

**NOTICE!!**

**These documents have been scanned!**

**Do not place un-scanned documents beneath this notice!**

**Do not remove this notice from this file!**

GPO Jacket No. 560-102  
Print Order 61540  
Rise Business Services, LLC  
Job=AZ15 5/6/2019



Box Number= AZ15022



Claim Begin-End: AMC434518-AMC434533

1 Initial Receipt



AZ15022-1

AMC434518-AMC435476

**AMC#****DATE  CLOSED****REMARKS**

AMC#	DATE  CLOSED	REMARKS
434 518		
434 519		
434 520		
434 521		
434 522		
434 523		
434 524		
434 525		
434 526		
434 527		
434 528		
434 529		
434 530		
434 531		
434 532		
434 533		

**United States Department of the Interior**  
**Bureau of Land Management**  
 LANDS/RECREATION & PLANNING  
 ONE N CENTRAL AVE  
 PHOENIX, AZ 85004 -2203  
 Phone: 602-417-9200

Receipt

No: 3420335

<b>Transaction #:</b> 3519222	
<b>Date of Transaction:</b> 10/27/2015	
<b>CUSTOMER:</b>	
	HINTZE DEVELOPMENT CO INC 22233N N 23RD AVE PHOENIX, AZ 85027-1906 US

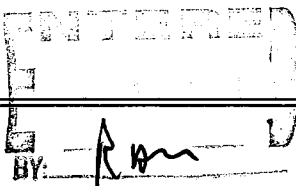
  
 BY: *[Signature]*

LINE #	QTY	DESCRIPTION	REMARKS	UNIT PRICE	TOTAL
1	16.00	LOCATABLE MINERALS / MINING CLAIMS-NEW, UNADJUD, ONE OR MORE AUTH NOS / NEW MINING CLAIM PROCESSING FEE <b>CASES:</b> AMC434518/\$20.00, AMC434519/\$20.00, AMC434520/\$20.00, AMC434521/\$20.00, AMC434522/\$20.00, AMC434523/\$20.00, AMC434524/\$20.00, AMC434525/\$20.00, AMC434526/\$20.00, AMC434527/\$20.00, AMC434528/\$20.00, AMC434529/\$20.00, AMC434530/\$20.00, AMC434531/\$20.00, AMC434532/\$20.00, AMC434533/\$20.00		- n/a -	320.00
2	16.00	LOCATABLE MINERALS / MINING CLAIMS-NEW, UNADJUD, ONE OR MORE AUTH NOS / NEW MINING CLAIMS LOCATION FEE <b>CASES:</b> AMC434518/\$37.00, AMC434519/\$37.00, AMC434520/\$37.00, AMC434521/\$37.00, AMC434522/\$37.00, AMC434523/\$37.00, AMC434524/\$37.00, AMC434525/\$37.00, AMC434526/\$37.00, AMC434527/\$37.00, AMC434528/\$37.00, AMC434529/\$37.00, AMC434530/\$37.00, AMC434531/\$37.00, AMC434532/\$37.00, AMC434533/\$37.00		- n/a -	592.00
3	16.00	LOCATABLE MINERALS / MINING CLAIMS-NEW, UNADJUD, ONE OR MORE AUTH NOS / NEW MINING CLAIMS MAINTENANCE FEE <b>CASES:</b> AMC434518/\$155.00, AMC434519/\$155.00, AMC434520/\$155.00, AMC434521/\$155.00, AMC434522/\$155.00, AMC434523/\$155.00, AMC434524/\$155.00, AMC434525/\$155.00, AMC434526/\$155.00, AMC434527/\$155.00,		- n/a -	2480.00

	AMC434528/\$155.00, AMC434529/\$155.00, AMC434530/\$155.00, AMC434531/\$155.00, AMC434532/\$155.00, AMC434533/\$155.00			
<b>TOTAL:</b>				<b>\$3,392.00</b>

PAYMENT INFORMATION				
1	AMOUNT:	912.00	POSTMARKED:	10/23/2015
	TYPE:	CHECK	RECEIVED:	10/26/2015
	CHECK NO:	0449103152		
	NAME:	FEYERABEND, WILLIAM C 22233N N 23RD AVE PHOENIX AZ 85027-1906 US		
2	AMOUNT:	2480.00	POSTMARKED:	10/23/2015
	TYPE:	CHECK	RECEIVED:	10/26/2015
	CHECK NO:	9966		
	NAME:	HINTZE DEVELOPMENT COMPANY INC, 22233N N 23RD AVE PHOENIX AZ 85027-1906 US		

REMARKS

This receipt was generated by the automated BLM Collections and Billing System and is a paper representation of a portion of the official electronic record contained therein.



**NOTICE!!**

**These documents have been scanned!**

**Do not place un-scanned documents beneath this notice!**

**Do not remove this notice from this file!**

GPO Jacket No. 560-102  
Print Order 61540  
Rise Business Services, LLC  
Job=AZ15 5/6/2019



Box Number= AZ15022



Claim Begin-End: AMC434518-AMC434533

2 Correspondence



AZ15022-1

AMC434518-AMC435476

**NO  
DOCUMENTS  
FOUND**

NO DOCUMENTS FOUND  
NO DOCUMENTS FOUND



**NOTICE!!**

**These documents have been scanned!**

**Do not place un-scanned documents beneath this notice!**

**Do not remove this notice from this file!**

GPO Jacket No. 560-102  
Print Order 61540  
Rise Business Services, LLC  
Job=AZ15 5/6/2019



Box Number= AZ15022



Claim Begin-End: AMC434518-AMC434533

3 Transfers



AZ15022-1

AMC434518-AMC435476

**NO  
DOCUMENTS  
FOUND**

NO DOCUMENTS FOUND  
NO DOCUMENTS FOUND



**NOTICE!!**

**These documents have been scanned!**

**Do not place un-scanned documents beneath this notice!**

**Do not remove this notice from this file!**

GPO Jacket No. 560-102  
Print Order 61540  
Rise Business Services, LLC  
Job=AZ15 5/6/2019



Box Number= AZ15022



Claim Begin-End: AMC434518-AMC434533

4 Annual Filings



AZ15022-1

AMC434518-AMC435476



434518

MAINTENANCE FEE PAYMENT

Claimant Name: HINTZE DEVELOPMENT CO. INC.  
Address: 22233 N. 23RD AVE  
City: PHOENIX State: AZ Zip: 85027  
Telephone: 623-5160045 Cell: 602-7210165  
E-mail address: bill@dsu-fab.com  
Signature: William E. Hintze

RECEIVED  
BLM AZ STAMP OFFICE  
2020 AUG - 7 A 11: 53  
PHOENIX, ARIZONA  
BLM  
Date  
Stamp

Check here if this is a change of address.

LINE NO.	AMC NUMBER	CLAIM/SITE NAME	COUNTY RECORDER DATA (If available)	TWP	RNG	SEC
1	434518	HD-1		28N	21W	3
2	434519	HD-2		28N	21W	3
3	434520	HD-3		28N	21W	3
4	434521	HD-4		28N	21W	3
5	434522	HD-5		28N	21W	10
6	434523	HD-6		28N	21W	10
7	434524	HD-7		28N	21W	10
8	434525	HD-8		28N	21W	10
9	434526	HD-9		28N	21W	15
10	434527	HD-10		28N	21W	15

List additional claims on Form MCF114.

No. of Claims\*: 16 x \$165 = 2640.00  
Check No: \_\_\_\_\_ Init. \_\_\_\_\_  
Receipt No.: \_\_\_\_\_ #4776377  
For BLM Use Only

Bureau of Land Management  
Arizona State Office  
[www.blm.gov/az/](http://www.blm.gov/az/)

INTERESTED  
AUG 10 2020  
BY: WV

\* \$155 per lode mining claim, mill site, or tunnel site; and \$155 for each 20 acres or portion thereof for each placer mining claim.

Form: MCF112  
Revised July 2014

This form is available from the Arizona Geological Survey and may be reproduced.

SUPPLEMENTAL ATTACHMENT

May be used with the following forms for listing additional mining claims:

Check One.

- Affidavit of Performance of Annual Work
- Maintenance Fee Payment
- Notice of Intent to Hold Mining Claims
- Notice of Non-Liability for Labor and Materials Furnished
- Quit claim Deed

BLM  
Date  
Stamp

RECEIVED  
BLM AZ STATE OFFICE  
2020 AUG - 7 A 11:59  
PHOENIX, ARIZONA

LINE NO.	AMC NUMBER	CLAIM/SITE NAME	COUNTY RECORDER DATA (If available)	TWP	RANGE	SEC
11	434528	HD-11		28N	21W	15
12	434529	HD-12		28N	21W	15
13	434530	HD-13		28N	21W	35
14	434531	HD-14		28N	21W	35
15	434532	HD-15		28N	21W	35
16	434533	HD-16		28N	21W	35



00023

00052

**FedEx** NEW Package Express US Airbill

FedEx Tracking Number 8010 2509 4451

Form # 0215

BLAZ

Recipient's Copy

RECIPIENT: PEEL HERE

fedex.com 1.800.GoFedEx 1.800.463.3339

**1 From** This portion can be removed for Recipient's records.  
 FedEx Tracking Number 801025094451  
 Date \_\_\_\_\_  
 Sender's Name KYLE J. PRESLER Phone 623 587-4648  
 Company SOUTHWEST FABRICATION  
 Address 22233 N 23RD AVE  
 City PHOENIX State AZ ZIP 85027-1906

**2 Your Internal Billing Reference**

**3 To**  
 Recipient's Name BILLI Phone 480-250-1234  
 Company \_\_\_\_\_

Address ONE ...  
 We cannot deliver to P.O. boxes or P.O. ZIP codes.  
 Address \_\_\_\_\_  
 Use this line for the HOLD location address or for continuation of your shipping address.  
 City \_\_\_\_\_ State \_\_\_\_\_ ZIP \_\_\_\_\_

**4 Express Package Service** \* To meet location. Packages up to 150 lbs.  
 NOTE: Service order has changed. Please select carefully. For packages over 150 lbs, use the new FedEx Express Freight US Airbill.

Next Business Day	2 or 3 Business Days
<input type="checkbox"/> <b>FedEx First Overnight</b> <small>Earliest next business morning delivery to select locations. Friday shipments will be delivered on Monday unless SATURDAY Delivery is selected.</small>	<input type="checkbox"/> <b>NEW FedEx 2Day A.M.</b> <small>Second business morning. Saturday Delivery NOT available.</small>
<input type="checkbox"/> <b>FedEx Priority Overnight</b> <small>Next business morning. Friday shipments will be delivered on Monday unless SATURDAY Delivery is selected.</small>	<input type="checkbox"/> <b>FedEx 2Day</b> <small>Second business afternoon. Thursday shipments will be delivered on Monday unless SATURDAY Delivery is selected.</small>
<input checked="" type="checkbox"/> <b>FedEx Standard Overnight</b> <small>Next business afternoon. Saturday Delivery NOT available.</small>	<input type="checkbox"/> <b>FedEx Express Saver</b> <small>Third business day. Saturday Delivery NOT available.</small>

**5 Packaging** \* Additional charges apply.  
 FedEx Envelope  FedEx Pak  FedEx Box  FedEx Tube  Other

**6 Special Handling and Delivery Signature Options**

**SATURDAY Delivery**  
 NOT available for FedEx Standard Overnight, FedEx 2Day A.M., or FedEx Express Saver.

**No Signature Required**  
 Package may be left without changing the delivery address. Fee applies.

**Direct Signature**  
 Someone at recipient's address must sign for delivery. Fee applies.

**Indirect Signature**  
 If no one is available at recipient's address, someone at a neighboring address may sign for delivery. For residential deliveries only. Fee applies.

**Does this shipment contain dangerous goods?**  
 One box must be checked.  
 No  Yes As per attached Shipper's Declaration.  Yes Shipper's Declaration not required.  Dry Ice Dry Ice, 5, UN 1845 \_\_\_\_\_ x \_\_\_\_\_ lb  
 Dangerous goods (including dry ice) cannot be shipped in FedEx packaging or placed in a FedEx Express Drop Box.  Cargo Aircraft Only

**7 Payment Bill to:**

Enter FedEx Acct. No. or Credit Card No. below. Obtain recip. Acct. No.

Sender Acct No. or Service Tag/ID label  Recipient  Third Party  Credit Card  Cash/Check

Total Packages \_\_\_\_\_ Total Weight \_\_\_\_\_ Credit Card Auth. \_\_\_\_\_



8010 2509 4451

\*Our liability is limited to \$100 unless you declare a higher value. See the current FedEx Service Guide for details.

Rev. Date 11/10 • Part #18334 • ©1994-2010 FedEx • PRINTED IN U.S.A. SR8

ST 61  
 R.T. 279  
 9 15:00  
 C 4451 08.06

FedEx

TRK# 8010 2509 4451

THU - 06 AUG AA  
**STANDARD OVERNIGHT**  
 DSR

85004  
 AZ-US  
 PHX

98 ZSYA



FTN 3A14R 05ANK2B 11FA 55R7 17780 185A7

envelope

RECEIVED  
 BLMAZ STATE OFFICE  
 2020 AUG -7 A 11:53  
 PHOENIX, ARIZONA

Smart  
 FedEx carbon-neutral  
 envelope shipping

Align top of FedEx Express® shipping label here.

Do not ship liquids, blood, or clinical specimens in this envelope.

**FedEx**<sup>®</sup>  
Express

**Helping the environment.**

When you use envelopes that are part of our FedEx carbon-neutral envelope shipping program, you're helping support sustainable projects like wind farms and reforestation. Our investments in these projects help neutralize the carbon emitted when shipping, all at no extra cost to you. Now that's a breath of fresh air.

See how FedEx connects the world in responsible and resourceful ways at **earthsmart.fedex.com**. Join our efforts by recycling this envelope.



**Extremely Urgent**

**For FedEx Express® Shipments Only**

Contents should be compatible with the container and packed securely. For shipping terms and conditions and our limits of liability, refer to the applicable FedEx Express shipping document, the current FedEx Service Guide, or conditions of carriage.

For more information on FedEx Express services, solutions, and shipping locations, go to **fedex.com**, or contact your nearest FedEx location.

© 2013 FedEx 155475/155476 REV 9/13

▼ Insert shipping document here.

434518

MAINTENANCE FEE PAYMENT

Claimant Name: HUNTZE DEVELOPMENT CO. INC.  
Address: 22233 N. 23RD AVE.  
City: PHOENIX State: AZ Zip: 85027  
Telephone: 623-5160045 CELL 602-7210165  
E-mail address: bill@DSW-FAB.COM  
Signature: [Signature]

BLM  
Date  
Stamp

RECEIVED  
STATE OFFICE  
2019 AUG - 6 A 11: 33  
PHOENIX, ARIZONA

Check here if this is a change of address.

LINE NO.	AMC NUMBER	CLAIM/SITE NAME	COUNTY RECORDER DATA (If available)	TWP	RNG	SEC
1	434518	HD-1		28N	21W	3
2	434519	HD-2		28N	21W	3
3	434520	HD-3		28N	21W	3
4	434521	HD-4		28N	21W	3
5	434522	HD-5		28N	21W	10
6	434523	HD-6		28N	21W	10
7	434524	HD-7		28N	21W	10
8	434525	HD-8		28N	21W	10
9	434526	HD-9		28N	21W	15
10	434527	HD-10		28N	21W	15

List additional claims on Form MCF114.

Bureau of Land Management  
Arizona State Office  
[www.blm.gov/az/](http://www.blm.gov/az/)

No. of Claims\*: 16 x \$165 = 2640.00  
Check No: 11110 Init. PER  
Receipt No.: 4525652  
For BLM Use Only

\* \$155 per lode mining claim, mill site, or tunnel site; and \$155 for each 20 acres or portion thereof for each placer mining claim.

Form: MCF112  
Revised July 2014

ENTERED  
AUG 08 2019  
BY: [Signature]

This form is available from the Arizona Geological Survey and may be reproduced.



SUPPLEMENTAL ATTACHMENT

May be used with the following forms for listing additional mining claims:

Check One.

- Affidavit of Performance of Annual Work
- Maintenance Fee Payment
- Notice of Intent to Hold Mining Claims
- Notice of Non-Liability for Labor and Materials Furnished
- Quit claim Deed

RECEIVED  
STATE OFFICE  
2019 AUG -6 A 11:33  
PHOENIX, ARIZONA

BLM  
Date  
Stamp

LINE NO.	AMC NUMBER	CLAIM/SITE NAME	COUNTY RECORDER DATA (If available)	TWP	RNG	SEC
11	434528	HD-11		28N	21W	15
12	434529	HD-12		28N	21W	15
13	434530	HD-13		28N	21W	35
14	434531	HD-14		28N	21W	35
15	434532	HD-15		28N	21W	35
16	434533	HD-16		28N	21W	35

**United States Department of the Interior**  
**Bureau of Land Management**  
 DIV OF LANDS, MINRLS & ENERGY  
 ONE N CENTRAL AVE  
 PHOENIX, AZ 85004 -4427  
 Phone: 602-417-9200

Receipt	
No:	4525652

**Transaction #:** 4646372  
**Date of Transaction:** 08/06/2019

CUSTOMER:	
HINTZE DEVELOPMENT CO INC	
22233N N 23RD AVE	
PHOENIX,AZ 85027-1906 US	

LINE #	QTY	DESCRIPTION	REMARKS	UNIT PRICE	TOTAL
1	1.00	LOCATABLE MINERALS / MINING CLAIMS- NOT NEW-UNADJUD,ONE AUTH NO. ONLY / MINING CLAIM MONEY RECEIVED <b>CASES: AMC434518/\$2640.00</b>	2020 MAINT/16	- n/a -	2640.00
<b>TOTAL:</b>					<b>\$2,640.00</b>

PAYMENT INFORMATION			
1	AMOUNT:	2640.00	POSTMARKED: N/A
	TYPE:	CHECK	RECEIVED: 08/06/2019
	CHECK NO:	11110	
	NAME:	HINTZE DEVELOPMENT CO INC 22233N N 23RD AVE PHOENIX AZ 85027-1906 US	

REMARKS

This receipt was generated by the automated BLM Collections and Billing System and is a paper representation of a portion of the official electronic record contained therein.

434518

**MAINTENANCE FEE PAYMENT**

Claimant Name: HINTZE DEVELOPMENT CO. INC.  
 Address: 22233 N. 23RD AVE.  
 City: PHOENIX State: AZ Zip: 85027  
 Telephone: 623-5160045 CELL 602-7210165  
 E-mail address: bill@sw-fab.com  
 Signature: William E. [Signature]

RECEIVED  
 M AZ STATE OFFICE  
 PHOENIX, ARIZONA  
 2010 AUG - 8 P 1: 31  
 BLM  
 Date  
 Stamp

Check here if this is a change of address.

LINE NO.	AMC NUMBER	CLAIM/SITE NAME	COUNTY RECORDER DATA (If available)	TWP	RNG	SEC
1	434518	HD-1		28N	21W	3
2	434519	HD-2		28N	21W	3
3	434520	HD-3		28N	21W	3
4	434521	HD-4		28N	21W	3
5	434522	HD-5		28N	21W	10
6	434523	HD-6	<b>ENTERED</b> AUG 10 2010 BY: <u>SC</u>	28N	21W	10
7	434524	HD-7		28N	21W	10
8	434525	HD-8		28N	21W	10
9	434526	HD-9		28N	21W	15
10	434527	HD-10		28N	21W	15

List additional claims on Form MCF114.

Bureau of Land Management  
 Arizona State Office  
[www.blm.gov/az/](http://www.blm.gov/az/)

No. of Claims\*: 16 x \$155 = 2480.00  
 Check No: \_\_\_\_\_ Init. \_\_\_\_\_  
 Receipt No.: 4330395  
 For BLM Use Only

\* \$155 per lode mining claim, mill site, or tunnel site; and \$155 for each 20 acres or portion thereof for each placer mining claim.

Form: MCF112  
 Revised July 2014

**SUPPLEMENTAL ATTACHMENT**

May be used with the following forms for listing additional mining claims:  
Check One.

- Affidavit of Performance of Annual Work
- Maintenance Fee Payment
- Notice of Intent to Hold Mining Claims
- Notice of Non-Liability for Labor and Materials Furnished
- Quit claim Deed

RECEIVED  
BIM AZ STATE OFFICE  
2010 AUG - 8 P 1: 31  
PHOENIX, ARIZONA

BLM  
Date  
Stamp

LINE NO.	AMC NUMBER	CLAIM/SITE NAME	COUNTY RECORDER DATA (If available)	TWP	RNG	SEC
11	434528	HD-11		28N	21W	15
12	434529	HD-12		28N	21W	15
13	434530	HD-13		28N	21W	35
14	434531	HD-14		28N	21W	35
15	434532	HD-15		28N	21W	35
16	434533	HD-16		28N	21W	35

Form MCF114  
Revised July 2014

**United States Department of the Interior**  
**Bureau of Land Management**  
 DIV OF LANDS, MINRLS & ENERGY  
 ONE N CENTRAL AVE  
 PHOENIX, AZ 85004 -4427  
 Phone: 602-417-9200

Receipt

No: 4230395

<b>Transaction #:</b> 4345676	
<b>Date of Transaction:</b> 08/08/2018	
<b>CUSTOMER:</b>	
HINTZE DEVELOPMENT COMPANY INC 22233 N 23RD AVE PHOENIX, AZ 85027-1906 US	

LINE #	QTY	DESCRIPTION	REMARKS	UNIT PRICE	TOTAL
1	1.00	LOCATABLE MINERALS / MINING CLAIMS- NOT NEW-UNADJUD, ONE AUTH NO. ONLY / MINING CLAIM MONEY RECEIVED CASES: AMC434518/\$2480.00	MAINT 2019/16	- n/a -	2480.00
<b>TOTAL:</b>					<b>\$2,480.00</b>

PAYMENT INFORMATION			
1	AMOUNT:	2480.00	POSTMARKED: N/A
	TYPE:	CHECK	RECEIVED: 08/08/2018
	CHECK NO:	10817	
	NAME:	HINTZE DEVELOPMENT COMPANY INC 22233 N 23RD AVE PHOENIX AZ 85027-1906 US	

REMARKS

This receipt was generated by the automated BLM Collections and Billing System and is a paper representation of a portion of the official electronic record contained therein.



MAINTENANCE FEE PAYMENT

Claimant Name: HINTZE DEVELOPMENT CO., INC.  
 Address: 22233 N. 23RD AVE.  
 City: PHX State: AZ Zip: 85027  
 Telephone: 602-516-0045 CELL: 602-721-0165  
 E-mail address: bill@sw-fab.com  
 Signature: William G. Hintze

RECEIVED  
 ARIZONA STATE OFFICE  
 2017 AUG 18 A 10:50  
 PHOENIX, ARIZONA  
 BLM  
 Date  
 Stamp

Check here if this is a change of address.

LINE NO.	AMC NUMBER	CLAIM/SITE NAME	COUNTY RECORDER DATA (If available)	TWP	RNG	SEC
1	434518	HD-1		28N	21W	3
2	434519	HD-2		28N	21W	3
3	434520	HD-3		28N	21W	3
4	434521	HD-4		28N	21W	3
5	434522	HD-5		28N	21W	10
6	434523	HD-6		28N	21W	10
7	434524	HD-7		28N	21W	10
8	434525	HD-8		28N	21W	10
9	434526	HD-9		28N	21W	15
10	434527	HD-10		28N	21W	15

List additional claims on Form MCF114.

Bureau of Land Management  
 Arizona State Office  
[www.blm.gov/az/](http://www.blm.gov/az/)

No. of Claims\*: 16 x \$155 = 2480.00  
 Check No: 10564 Init. PETR  
 Receipt No.: 3944159  
 For BLM Use Only

\* \$155 per lode mining claim, mill site, or tunnel site; and \$155 for each 20 acres or portion thereof for each placer mining claim.

Form: MCF112  
 Revised July 2014

This form is available from the Arizona Geological Survey and may be reproduced.

ENTERED  
 AUG 22 2017  
 BY: fm



**United States Department of the Interior**  
**Bureau of Land Management**  
 DIV OF LANDS, MINRLS & ENERGY  
 ONE N CENTRAL AVE  
 PHOENIX, AZ 85004 -4427  
 Phone: 602-417-9200

Receipt

No: 3944159

<b>Transaction #:</b> 4053840	
<b>Date of Transaction:</b> 08/18/2017	
<b>CUSTOMER:</b>	
HINTZE DEVELOPMENT CO INC 22233N N 23RD AVE PHOENIX, AZ 85027-1906 US	

LINE #	QTY	DESCRIPTION	REMARKS	UNIT PRICE	TOTAL
1	1.00	LOCATABLE MINERALS / MINING CLAIMS- NOT NEW-UNADJUD, ONE AUTH NO. ONLY / MINING CLAIM MONEY RECEIVED <b>CASES: AMC434518/\$2480.00</b>	2018 MAINT/16	- n/a -	2480.00
<b>TOTAL:</b>					<b>\$2,480.00</b>

PAYMENT INFORMATION			
1	AMOUNT:	2480.00	POSTMARKED: N/A
	TYPE:	CHECK	RECEIVED: 08/18/2017
	CHECK NO:	10564	
	NAME:	HINTZE DEVELOPMENT CO INC 22233N N 23RD AVE PHOENIX AZ 85027-1906 US	

<b>REMARKS</b>

This receipt was generated by the automated BLM Collections and Billing System and is a paper representation of a portion of the official electronic record contained therein.

434518

**MAINTENANCE FEE PAYMENT**

Claimant Name: HUNTZE DEVELOPMENT CO. INC.  
 Address: 22233 N. 23<sup>RD</sup> AVE.  
 City: PHOENIX State: AZ Zip: 85027  
 Telephone: 623-5160045 CELL 602-7210165  
 E-mail address: bill@sw-fab.com  
 Signature: [Handwritten Signature]

RECEIVED  
 BLM AZ STATE OFFICE  
 2016 AUG 30 A 10: 04  
 PHOENIX, ARIZONA  
 BLM Date Stamp

Check here if this is a change of address.

LINE NO.	AMC NUMBER	CLAIM/SITE NAME	COUNTY RECORDER DATA (If available)	TWP	RNG	SEC
1	434518	HD-1		28N	21W	3
2	434519	HD-2		28N	21W	3
3	434520	HD-3		28N	21W	3
4	434521	HD-4		28N	21W	3
5	434522	HD-5		28N	21W	10
6	434523	HD-6		28N	21W	10
7	434524	HD-7		28N	21W	10
8	434525	HD-8		28N	21W	10
9	434526	HD-9		28N	21W	15
10	434527	HD-10		28N	21W	15

List additional claims on Form MCF114.

No. of Claims\*: 16 x \$155 = 2480.00  
 Check No: 10294 Init. [Signature]  
 Receipt No.: 310410403  
 For BLM Use Only

Bureau of Land Management  
 Arizona State Office  
[www.blm.gov/az/](http://www.blm.gov/az/)

AUG 31 2016

\* \$155 per lode mining claim, mill site, or tunnel site; and \$155 for each 20 acres or portion thereof for each placer mining claim.

Form: MCF112  
 Revised July 2014

**SUPPLEMENTAL ATTACHMENT**

May be used with the following forms for listing additional mining claims:

Check One.

- Affidavit of Performance of Annual Work
- Maintenance Fee Payment
- Notice of Intent to Hold Mining Claims
- Notice of Non-Liability for Labor and Materials Furnished
- Quit claim Deed

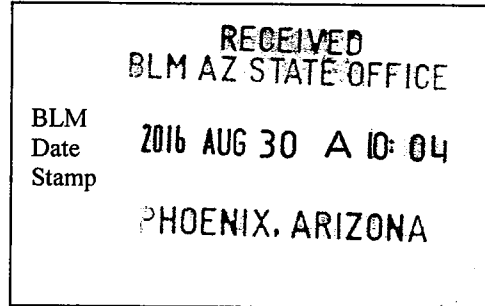

LINE NO.	AMC NUMBER	CLAIM/SITE NAME	COUNTY RECORDER DATA (If available)	TWP	RNG	SEC
11	434528	HD-11		28N	21W	15
12	434529	HD-12		28N	21W	15
13	434530	HD-13		28N	21W	35
14	434531	HD-14		28N	21W	35
15	434532	HD-15		28N	21W	35
16	434533	HD-16		28N	21W	35



**United States Department of the Interior**  
**Bureau of Land Management**  
 DIV OF LANDS, MINRLS & ENERGY  
 ONE N CENTRAL AVE  
 PHOENIX, AZ 85004 -4427  
 Phone: 602-417-9200

Receipt

No: 3646463

<b>Transaction #:</b> 3750447	
<b>Date of Transaction:</b> 08/30/2016	
<b>CUSTOMER:</b>	
HINTZE DEVELOPMENT CO INC 22233N N 23RD AVE PHOENIX, AZ 85027-1906 US	

LINE #	QTY	DESCRIPTION	REMARKS	UNIT PRICE	TOTAL
1	1.00	LOCATABLE MINERALS / MINING CLAIMS- NOT NEW-UNADJUD, ONE AUTH NO. ONLY / MINING CLAIM MONEY RECEIVED CASES: AMC434518/\$2480.00	MAINT 2017/16	- n/a -	2480.00
<b>TOTAL:</b>					<b>\$2,480.00</b>

PAYMENT INFORMATION			
1	AMOUNT:	2480.00	POSTMARKED: N/A
	TYPE:	CHECK	RECEIVED: 08/30/2016
	CHECK NO:	10294	
	NAME:	HINTZE DEVELOPMENT COMPANY INC 22233N N 23RD AVE PHOENIX AZ 85027-1906 US	

REMARKS

This receipt was generated by the automated BLM Collections and Billing System and is a paper representation of a portion of the official electronic record contained therein.

**NOTICE!!**

**These documents have been scanned!**

**Do not place un-scanned documents beneath this notice!**

**Do not remove this notice from this file!**

GPO Jacket No. 560-102  
Print Order 61540  
Rise Business Services, LLC  
Job=AZ15 5/6/2019



Box Number= AZ15022



Claim Begin-End: AMC434518-AMC434533

5 Miscellaneous



AZ15022-1

AMC434518-AMC435476

**NO  
DOCUMENTS  
FOUND**

NO DOCUMENTS FOUND  
NO DOCUMENTS FOUND



**NOTICE!!**

**These documents have been scanned!**

**Do not place un-scanned documents beneath this notice!**

**Do not remove this notice from this file!**

GPO Jacket No. 560-102  
Print Order 61540  
Rise Business Services, LLC  
Job=AZ15 5/6/2019



Box Number= AZ15022



Claim Begin-End: AMC434518-AMC434533

6 Location Notices-Amendments and Supporting Documents



AZ15022-1

AMC434518-AMC435476

# MINING CLAIM STATUS REPORT

Data Entered: 10/30/15 RAM

MTP Checked By: 10/30/15 RAM

GEO Checked By: 10/30/15 RAM

LEAD SERIAL NUMBER: AMC 434518 thru AMC 434533

**NUMBER OF CLAIMS & TYPE:**

LODE  
 16 PLACER  
 ASSOCIATION PLACER  
 MILL SITE  
 TUNNEL SITE

**CHARGES:**

Location Fee @ \$37 = \$ 592  
 Processing Fee @ \$20 = \$ 320  
 Maintenance Fee @ \$155 = \$ 2,480  
 Add'l Maint Fee for Assoc Placer = \$ \_\_\_\_\_  
**SUBTOTAL** \$ \_\_\_\_\_  
 Other Fees \$ \_\_\_\_\_  
 Other Fees \$ \_\_\_\_\_  
**TOTAL** \$ 3,392

TOTAL ACREAGE: \_\_\_\_\_ Per Claim  
(Placer Only)

NUMBER OF LOCATORS: \_\_\_\_\_

DOCUMENTS RECEIVED VIA: Over-the-Counter [  ] Mail [  ] TIMELY FILED: Yes [  ] No [  ]

LEGAL DESCRIPTION: T 28N R 21W SEC 3, 10, 15, 35  
 T \_\_\_\_\_ R \_\_\_\_\_ SEC \_\_\_\_\_  
 T \_\_\_\_\_ R \_\_\_\_\_ SEC \_\_\_\_\_  
 T \_\_\_\_\_ R \_\_\_\_\_ SEC \_\_\_\_\_  
 T \_\_\_\_\_ R \_\_\_\_\_ SEC \_\_\_\_\_

BLM [  ] FOREST SERVICE [  ] \_\_\_\_\_ SUBJ TO PL 359: Yes [  ] No [  ]  
WILDERNESS AREA [  ] \_\_\_\_\_

SPLIT ESTATE: N/A [  ] SX [  ] PX [  ] OTHER [  ] \_\_\_\_\_  
SRHA [  ] Was proper Notice filed if located on SHRA Land? Yes [  ] No [  ]

**RECONVEYED MINERALS ON BLM LAND REQUIRE OPENING ORDER FROM 1944 TO 1993:**

Open to Entry On \_\_\_\_\_ N/A [  ]

COMMENTS/STATUS: VOID [  ] PARTIALLY VOID [  ] PVT MINERALS [  ] WITHDRAWN LANDS [  ]  
OTHER [  ] \_\_\_\_\_

AMC 434518

[  ] Claimant acknowledges that portions of the following claim(s) site(s) may be void or voidable.

Printed Name of Claimant \_\_\_\_\_ Signature of Claimant \_\_\_\_\_

\*\*\*\*\*FINAL ADJUDICATION\*\*\*\*\*

DATE 3-16-16 INITIALS RE

FEE# 2015038930

OFFICIAL RECORDS OF MOHAVE COUNTY CAROL MEIER, COUNTY RECORDER



09/01/2015 03:03 PM Fee: \$10.00

PAGE: 1 of 2

LOCATION NOTICE FOR PLACER MINING CLAIM

Amendment BLM Serial # \_\_\_\_\_

NOTICE IS HEREBY GIVEN that the HD-1 \_\_\_\_\_ placer mining claim has been located by

Hintze Development Co, Inc whose current mailing address is 22233 N, 23rd Ave, Phoenix, AZ 85027

RECEIVED  
BLM AZ STATE OFFICE  
2015 OCT 26 P 2:19  
PHOENIX, ARIZONA  
BLM  
Date  
Stamp

The general course of this claim is north-south and it is situated in Mohave County, Arizona. This claim is 1,320 feet in length and 660 feet in width.

20 Total Claim Acreage. This claim runs from the location monument on which this location notice is posted at the NW corner of the claim approximately 660 feet in a east direction to the east end line and 1320 feet in a south direction to the south end line. This claim is marked by four monuments, one at each corner of the claim.

The location monument on which this notice is posted is situated within Section 3, Township 28 N, Range 21 W, Gila Salt River Base and Meridian, Arizona. This claim encompasses portions of the following legal subdivision(s) if located by legal subdivision or the following quarter section(s), section(s), Township(s) and Range(s) W 1/2 NE 1/4 NE 1/4 Sec. 3, T. 28 N, R. 21 W, Gila Salt River Base and Meridian, Arizona.

The locality of this claim with reference to some natural object or permanent monument and additional information (if any) concerning its locality are as follows: 1320 feet N 90° W from NE cor. Sec. 3, T. 28 N., R. 21 W.

The above information is shown on the attached map.

DATED AND POSTED on the ground this 1 day of September, 2015.

LOCATOR(s)  AGENT

Print Name(s) William Feyera bend

Signature(s) William Feyera bend

Form MCF102 Revised July 2014

AMC434518



①

RECEIVED  
BLM AZ STATE OFFICE  
2015 OCT 26 P 2:20  
PHOENIX, ARIZONA  
Lode (X) Placer  
Millsite (C)

### MINING CLAIM MAP

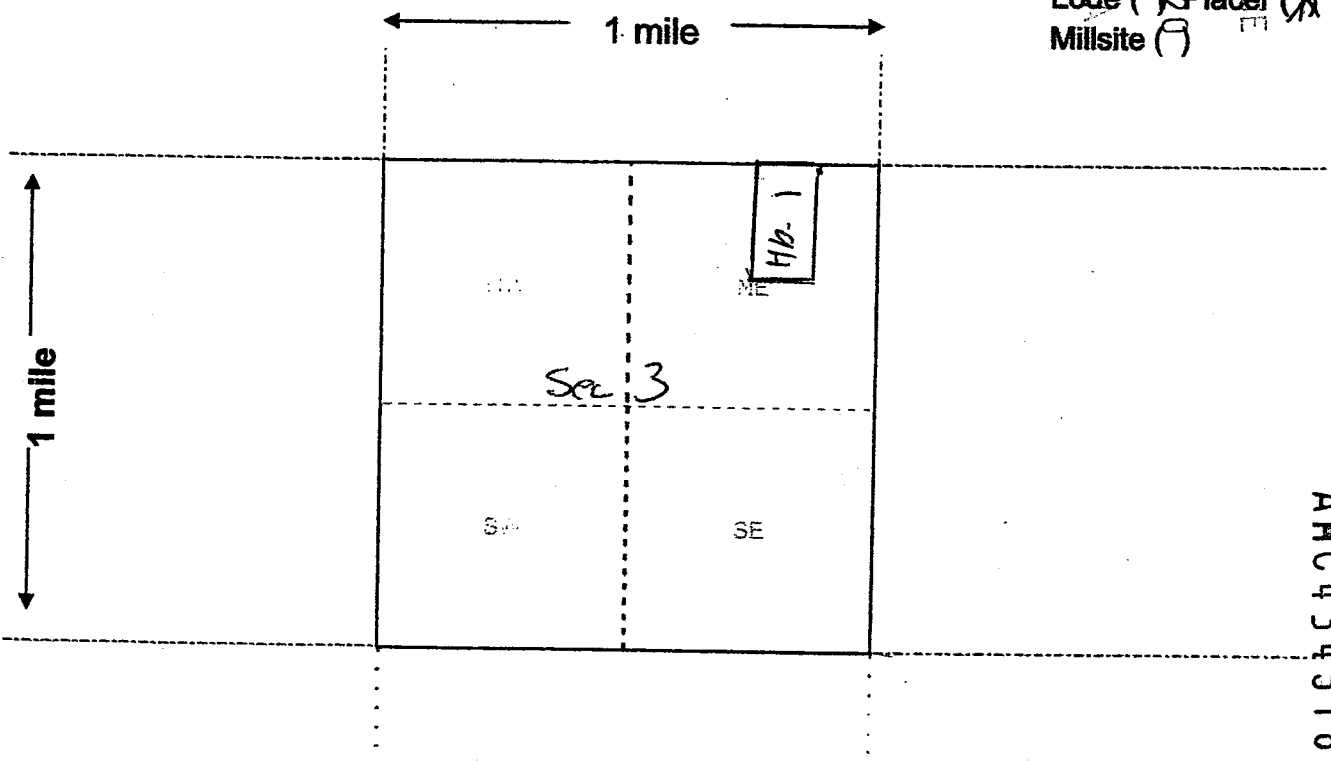

AMC434518

Scale: 1" = 2000 feet



1. The above map depicts the HD-1 mining claim, which is located in Section (s) 3, Township 28 N, Range 21 W, Gila and Salt River Base and Meridian, Mohave County, Arizona. Total claim acreage is 20 acres
2. The type of corner and location monuments used are as follows: 2" x 2" x 4' wooden posts.
3. The bearings and distances in degrees and feet between claim corners and to a public land survey monument are as depicted on the map. 1320 feet N90W from the NE Cor, Sec. 3, T28N, R.21W.
4. If the claim is a placer or millsite claim with exterior limits conforming to legal subdivisions of the public survey, provide a legal description of the claim W 1/2 NE 1/4 NE 1/4 Sec. 3, T.28N., R.21W.

Form MCF100a  
Revised July 2014

FEE# 2015038931

OFFICIAL RECORDS OF MOHAVE COUNTY CAROL MEIER, COUNTY RECORDER



09/01/2015 03:03 PM Fee: \$10.00

PAGE: 1 of 2

LOCATION NOTICE FOR PLACER MINING CLAIM

Amendment BLM Serial #

NOTICE IS HEREBY GIVEN that the HD-2

placer mining claim has been located by

Hintze Development Co, Inc whose current mailing

address is 22233 N. 23rd Ave,

Phoenix, AZ 85027

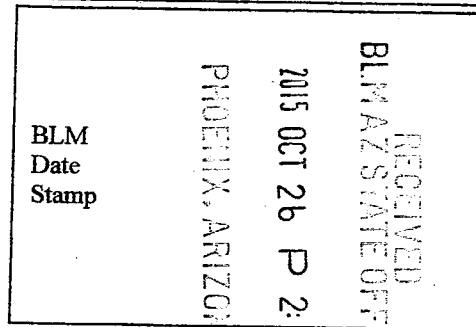

The general course of this claim is north-south and it is situated in Mohave

County, Arizona. This claim is 1,320 feet in length and 660 feet in width.

20 Total Claim Acreage. This claim runs from the location monument on which this location notice is posted at the NW corner of the claim approximately 660 feet in a east direction to the east end line and 1320 feet in a south direction to the south end line. This claim is marked by four monuments, one at each corner of the claim.

The location monument on which this notice is posted is situated within Section 3, Township

28 N, Range 21 W, Gila Salt River Base and Meridian, Arizona. This claim encompasses portions of the following legal subdivision(s) if located by legal subdivision or the following quarter section(s),

section(s), Township(s) and Range(s) W 1/2 SE 1/4 NE 1/4 Sec. 3,

T. 28 N., R. 21 W, Gila Salt River Base and Meridian, Arizona.

The locality of this claim with reference to some natural object or permanent monument and additional information

(if any) concerning its locality are as follows: approximately 1840 feet

545 W from NE corner Sec 3, T. 28 N., R 21 W.

The above information is shown on the attached map.

DATED AND POSTED on the ground this 1 day of September, 2015.

LOCATOR(s) AGENT

Print Name(s) William Feyera bend

Signature(s) William Feyera bend

Form MCF102 Revised July 2014

AMC 434519

(2)

RECEIVED  
BLM AZ STATE OFFICE  
2015 OCT 26 P 2:28  
PHOENIX, ARIZONA  
Lode ( ) Placer (X)  
Millsite ( )

### MINING CLAIM MAP

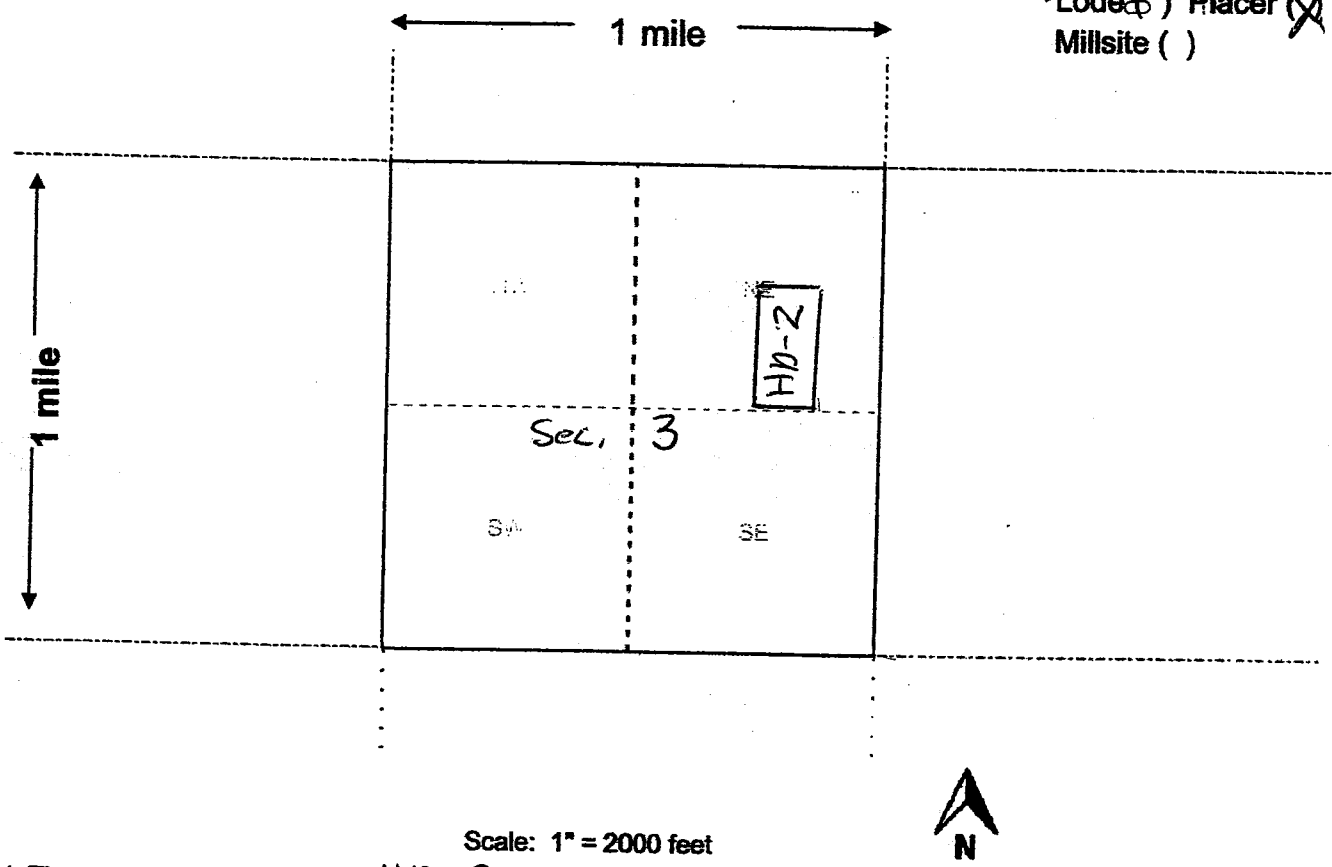

AMC434519

- The above map depicts the HD-2 mining claim, which is located in Section (s) 3, Township 28 N, Range 21 W, Gila and Salt River Base and Meridian, Mohave County, Arizona. Total claim acreage is 20 acres
- The type of corner and location monuments used are as follows: 2" x 2" x 4" wooden posts
- The bearings and distances in degrees and feet between claim corners and to a public land survey monument are as depicted on the map. approximately 1840 feet S45°W from the NE cor. Sec. 3, T. 28 N., R. 21 W.
- If the claim is a placer or millsite claim with exterior limits conforming to legal subdivisions of the public survey, provide a legal description of the claim W 1/2 SE 1/4 NE 1/4 Sec. 3, T. 28 N., R. 21 W.

Form MCF100a  
Revised July 2014

2  
①



FEE# 2015038932

OFFICIAL RECORDS  
OF MOHAVE COUNTY  
CAROL MEIER,  
COUNTY RECORDER



09/01/2015 03:03 PM Fee \$10.00

PAGE: 1 of 2

PHOENIX, ARIZONA

2015 OCT 26 P 2:20

BLM AZS STATE OFFICE

LOCATION NOTICE FOR PLACER MINING CLAIM

Amendment BLM Serial # \_\_\_\_\_

NOTICE IS HEREBY GIVEN that the HD-3

\_\_\_\_\_ placer mining claim has been located by

Hintze Development Co, Inc whose current mailing  
address is 22233 N. 23<sup>RD</sup> Ave,  
Phoenix, Az 85027

BLM
Date
Stamp

The general course of this claim is north-south and it is situated in Mohave  
County, Arizona. This claim is 1,320 feet in length and 660 feet in width.

20 Total Claim Acreage. This claim runs from the location monument on which this location notice is  
posted at the NW corner of the claim approximately 660 feet in a east direction to the  
east end line and 1320 feet in a south direction to the south end line. This claim is  
marked by four monuments, one at each corner of the claim.

The location monument on which this notice is posted is situated within Section 3, Township  
28 N., Range 21 W, Gila Salt River Base and Meridian, Arizona. This claim encompasses  
portions of the following legal subdivision(s) if located by legal subdivision or the following quarter section(s),  
section(s), Township(s) and Range(s) W 1/2 NE 1/4 SE 1/4 Sec. 3,  
T. 28 N., R. 21 W, Gila Salt River Base and Meridian, Arizona.

The locality of this claim with reference to some natural object or permanent monument and additional information  
(if any) concerning its locality are as follows: approximately 2,985 feet  
527 W from the NE corner Sec. 3, T. 28 N.,  
R. 21 W. The above information is shown on the attached map.

DATED AND POSTED on the ground this 1 day of September, 2015.

LOCATOR(s)  AGENT

Print Name(s) William Feyera bend

Signature(s) William Feyera bend

Form MCF102  
Revised July 2014

AMC434520

3

RECEIVED  
BLM AZ STATE OFFICE  
2015 OCT 26 P 2: 28  
PHOENIX, ARIZONA  
Lode ( ) Placer (X)  
Millsite ( )

### MINING CLAIM MAP

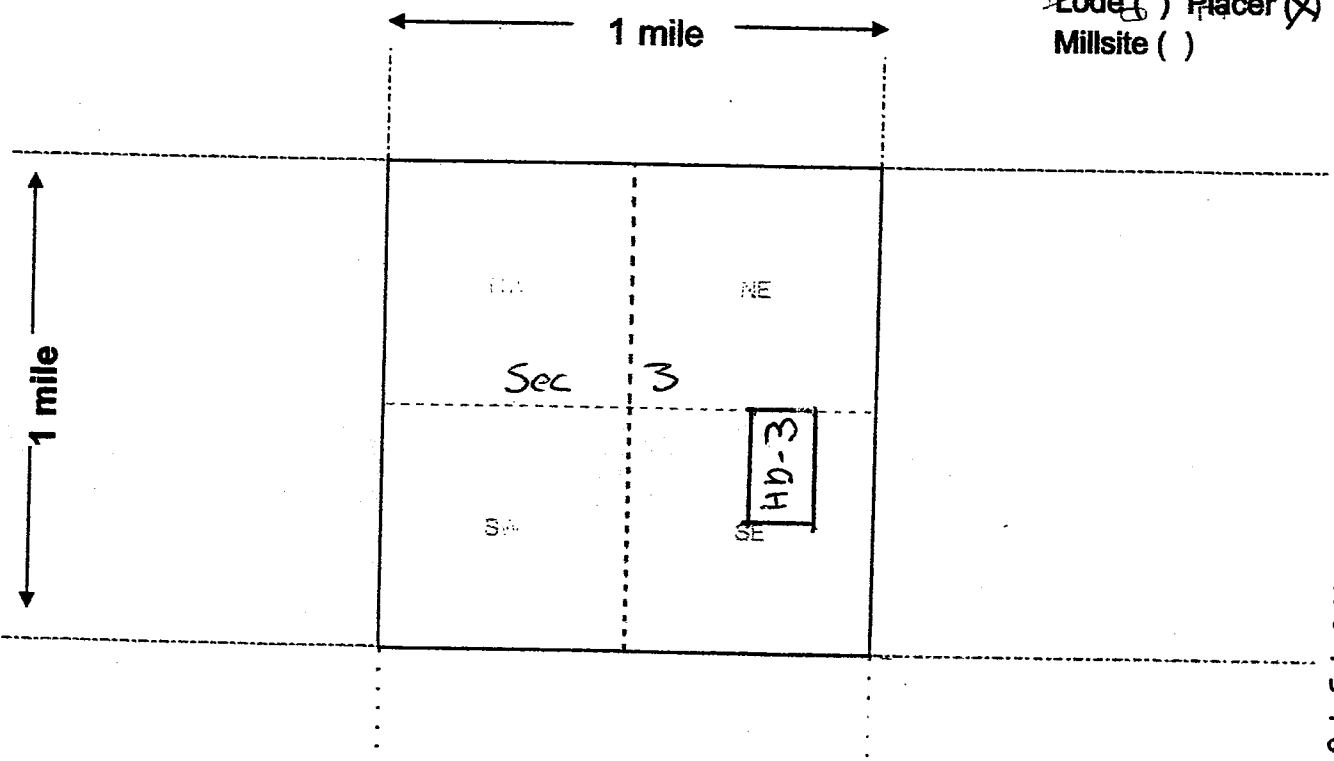

AMC434520

Scale: 1" = 2000 feet



- The above map depicts the HD-3 mining claim, which is located in Section (s) 3, Township 28 N, Range 21 W, Gila and Salt River Base and Meridian, Mohave County, Arizona. Total claim acreage is 20 acres
- The type of corner and location monuments used are as follows: 2" x 2" x 4' wooden posts.
- The bearings and distances in degrees and feet between claim corners and to a public land survey monument are as depicted on the map. Approximately 2,985 feet S27°W from the NE Cor. Sec. 3, T.28N, R.21W.
- If the claim is a placer or millsite claim with exterior limits conforming to legal subdivisions of the public survey, provide a legal description of the claim W 1/2 NE 1/4 SE 1/4 Sec. 3, T.28 N., R. 21 W

Form MCF100a  
Revised July 2014

FEE# 2015038933

OFFICIAL RECORDS  
OF MOHAVE COUNTY  
CAROL MEIER,  
COUNTY RECORDER



09/01/2015 03:03 PM Fee: \$10.00

PAGE: 1 of 2

**LOCATION NOTICE FOR PLACER MINING CLAIM**

Amendment BLM Serial # \_\_\_\_\_

NOTICE IS HEREBY GIVEN that the HD-4  
\_\_\_\_\_ placer mining claim has been located by

Hintze Development Co, Inc whose current mailing  
address is 22233 N. 23<sup>RD</sup> Ave,  
Phoenix, AZ 85027

RECEIVED  
BLM AZ STATE OFFICE  
2015 OCT 26 P 2:20  
PHOENIX, ARIZONA  
BLM  
Date  
Stamp

The general course of this claim is north-south and it is situated in Mohave  
County, Arizona. This claim is 1,320 feet in length and 660 feet in width.

20 Total Claim Acreage. This claim runs from the location monument on which this location notice is  
posted at the NW corner of the claim approximately 660 feet in a east direction to the  
east end line and 1320 feet in a south direction to the south end line. This claim is  
marked by four monuments, one at each corner of the claim.

The location monument on which this notice is posted is situated within Section 3, Township  
28 N, Range 21 W, Gila Salt River Base and Meridian, Arizona. This claim encompasses  
portions of the following legal subdivision(s) if located by legal subdivision or the following quarter section(s),  
section(s), Township(s) and Range(s) W 1/2 SE 1/4 SE 1/4 Sec. 3,  
T. 28 N., R. 21 W., Gila Salt River Base and Meridian, Arizona.

The locality of this claim with reference to some natural object or permanent monument and additional information  
(if any) concerning its locality are as follows: approximately 4,200 feet  
S 19 W. from the NE Cor. Sec. 3, T. 28 N.,  
R. 21 W  
The above information is shown on the attached map.

DATED AND POSTED on the ground this 1 day of September, 2015.

LOCATOR(s)  AGENT

Print Name(s) William Feyeraabend

Signature(s) William Feyeraabend

Form MCF102  
Revised July 2014

AMC434521

44

RECEIVED  
BLM AZ STATE OFFICE  
2015 OCT 26 P 2:22  
PHOENIX, ARIZONA  
Lode ( ) Placer (X)  
Millsite ( )

### MINING CLAIM MAP

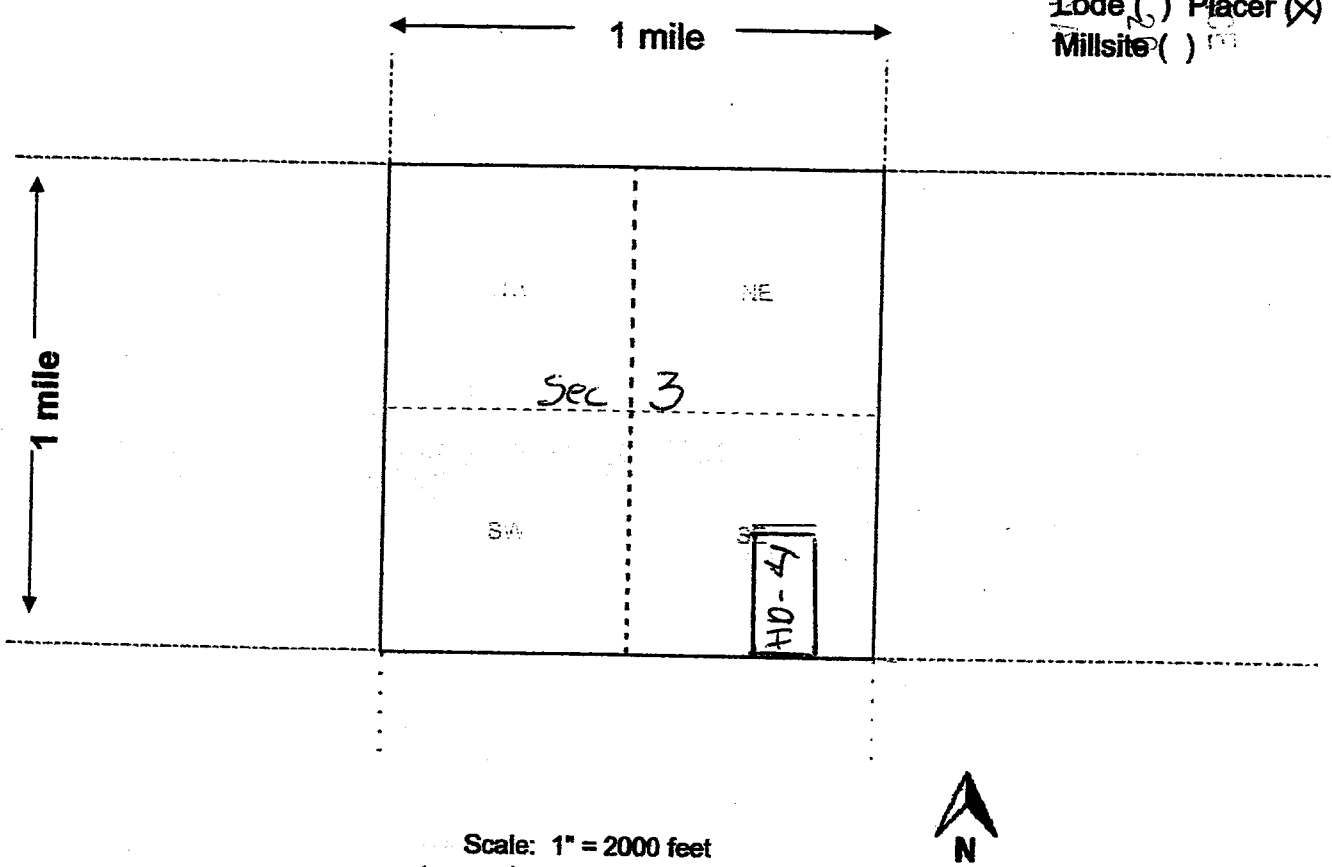

AMC 434521

Scale: 1" = 2000 feet

1. The above map depicts the HD-4 mining claim, which is located in Section (s) 3, Township 28 N, Range 21 W, Gila and Salt River Base and Meridian, Mohave County, Arizona. Total claim acreage is 20 acres
2. The type of corner and location monuments used are as follows: 2" x 2" x 4" wooden posts.
3. The bearings and distances in degrees, and feet between claim corners and to a public land survey monument are as depicted on the map. approximately 4,200 feet S19°W from the NE Cor. Sec. 3, T.28N., R.21W
4. If the claim is a placer or millsite claim with exterior limits conforming to legal subdivisions of the public survey, provide a legal description of the claim W 1/2 SE 1/4 Sec. 3, T.28 N., R.21 W.

Form MCF100a  
Revised July 2014

FEE# 2015038934

OFFICIAL RECORDS OF MOHAVE COUNTY CAROL MEIER, COUNTY RECORDER



09/01/2015 03:03 PM Fee: \$10.00

PAGE: 1 of 2

LOCATION NOTICE FOR PLACER MINING CLAIM

Amendment BLM Serial #

NOTICE IS HEREBY GIVEN that the H10-5

placer mining claim has been located by

Hintze Development Co, Inc whose current mailing address is 22233 N. 23rd Ave, Phoenix, Az 85027

RECEIVED BLM AZ STATE OFFICE 2015 OCT 26 P 2:20 PHOENIX, ARIZONA

The general course of this claim is north-south and it is situated in Mohave

County, Arizona. This claim is 1,320 feet in length and 660 feet in width.

20 Total Claim Acreage. This claim runs from the location monument on which this location notice is posted at the NW corner of the claim approximately 660 feet in a east direction to the east end line and 1320 feet in a south direction to the south end line. This claim is marked by four monuments, one at each corner of the claim.

The location monument on which this notice is posted is situated within Section 10, Township

28 N, Range 21 W, Gila Salt River Base and Meridian, Arizona. This claim encompasses

portions of the following legal subdivision(s) if located by legal subdivision or the following quarter section(s),

section(s), Township(s) and Range(s) W 1/2 NE 1/4 NE 1/4 Sec. 10,

T. 28 N, R. 21 W, Gila Salt River Base and Meridian, Arizona.

The locality of this claim with reference to some natural object or permanent monument and additional information

(if any) concerning its locality are as follows: approximately 1320 feet west

(70 degrees) from the NE cor. Sec. 10, T. 28 N.,

R. 21 W. The above information is shown on the attached map.

DATED AND POSTED on the ground this 1 day of September, 2015.

LOCATOR(s) AGENT

Print Name(s) William Feyera bend

Signature(s) William Feyera bend

Form MCF102 Revised July 2014

AMC434522



(15)

RECEIVED  
BLM AZ STATE OFFICE  
2015 OCT 26 P 2:29  
PHOENIX, ARIZONA  
Lode ( ) Placer (X)  
Millsite ( )

### MINING CLAIM MAP

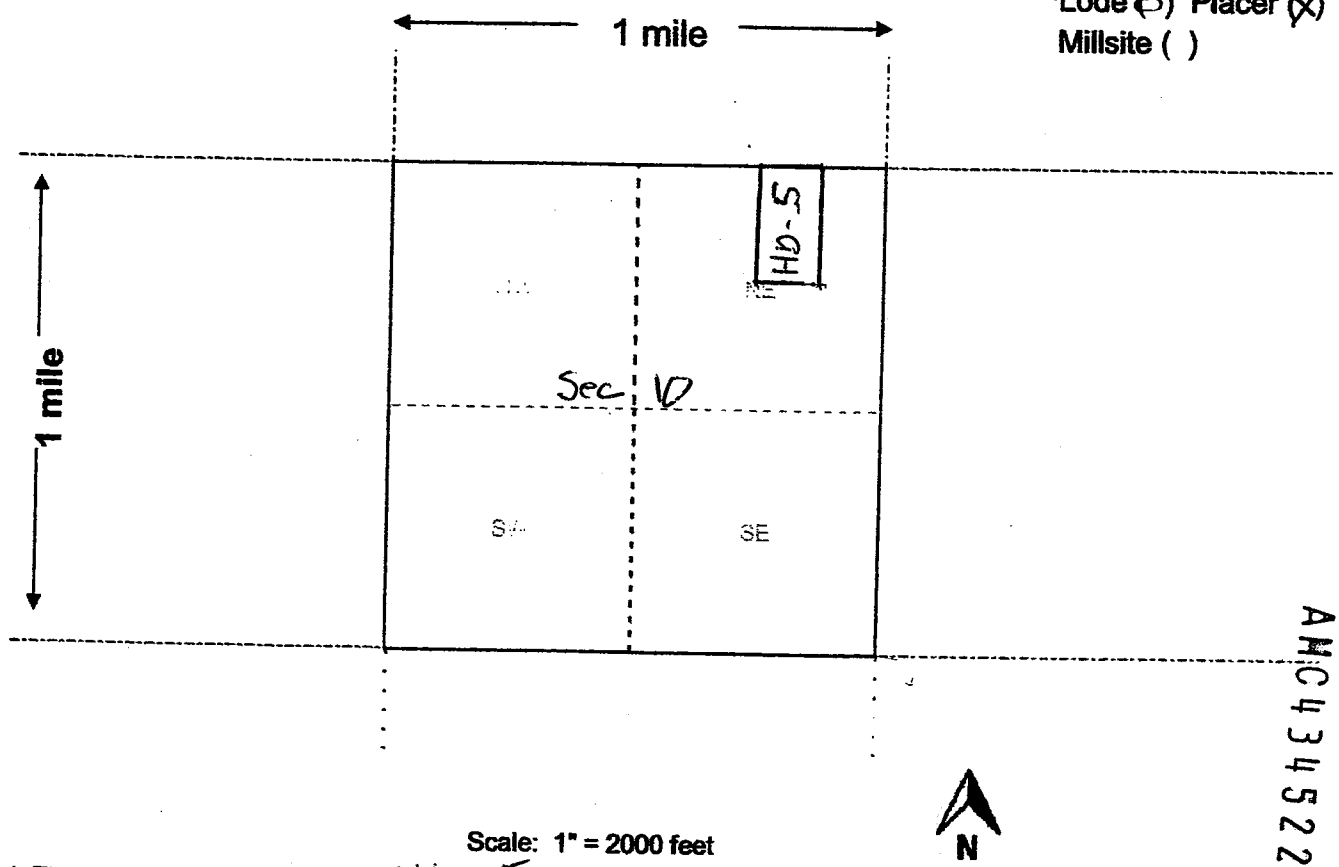

AMC434522

Scale: 1" = 2000 feet

- The above map depicts the HD-5 mining claim, which is located in Section (s) 10, Township 28 N, Range 21 W, Gila and Salt River Base and Meridian, Mohave County, Arizona. Total claim acreage is 20 acres.
- The type of corner and location monuments used are as follows: 2" x 2" x 4' wooden posts
- The bearings and distances in degrees and feet between claim corners and to a public land survey monument are as depicted on the map. approximately 1320 feet west (270°) from the NE cor, Sec. 10, T. 28 N., R. 21 W.
- If the claim is a placer or millsite claim with exterior limits conforming to legal subdivisions of the public survey, provide a legal description of the claim W 1/2 NE 1/4 NE 1/4 Sec. 10, T. 28 N., R. 21 W.

Form MCF100a  
Revised July 2014

2

6

FEE# 2015038935

OFFICIAL RECORDS OF MOHAVE COUNTY CAROL MEIER, COUNTY RECORDER



09/01/2015 03:03 PM Fee: \$10.00

PAGE: 1 of 2

LOCATION NOTICE FOR PLACER MINING CLAIM

Amendment BLM Serial #

NOTICE IS HEREBY GIVEN that the HO-6 placer mining claim has been located by

Hintze Development Co, Inc whose current mailing address is 22233 N. 23rd Ave, Phoenix, Az 85027

RECEIVED BLM AZ STATE OFFICE 2015 OCT 26 P 2:20 PHOENIX, ARIZONA BLM Date Stamp

The general course of this claim is north-south and it is situated in Mohave County, Arizona. This claim is 1,320 feet in length and 660 feet in width.

20 Total Claim Acreage. This claim runs from the location monument on which this location notice is posted at the NW corner of the claim approximately 660 feet in a east direction to the east end line and 1320 feet in a south direction to the south end line. This claim is marked by four monuments, one at each corner of the claim.

The location monument on which this notice is posted is situated within Section 10, Township 28 N, Range 21 W, Gila Salt River Base and Meridian, Arizona. This claim encompasses portions of the following legal subdivision(s) if located by legal subdivision or the following quarter section(s), section(s), Township(s) and Range(s) W 1/2 SE 1/4 NE 1/4 Sec. 10, T. 28 N., R. 21 W., Gila Salt River Base and Meridian, Arizona.

The locality of this claim with reference to some natural object or permanent monument and additional information (if any) concerning its locality are as follows: approximately 1,900 feet S 45° W from the NE Cor. Sec. 10, T28 N, R. 21 W, The above information is shown on the attached map.

DATED AND POSTED on the ground this 1 day of September, 2015.

LOCATOR(s) AGENT

Print Name(s) William Feyera bend

Signature(s) William Feyera bend

Form MCF102 Revised July 2014

AHC434523

(10)

RECEIVED  
BLM AZ STATE OFFICE  
2015 OCT 26 P 2:22  
PHOENIX, ARIZONA  
Lode ( ) Placer (X)  
Millsite ( )

### MINING CLAIM MAP

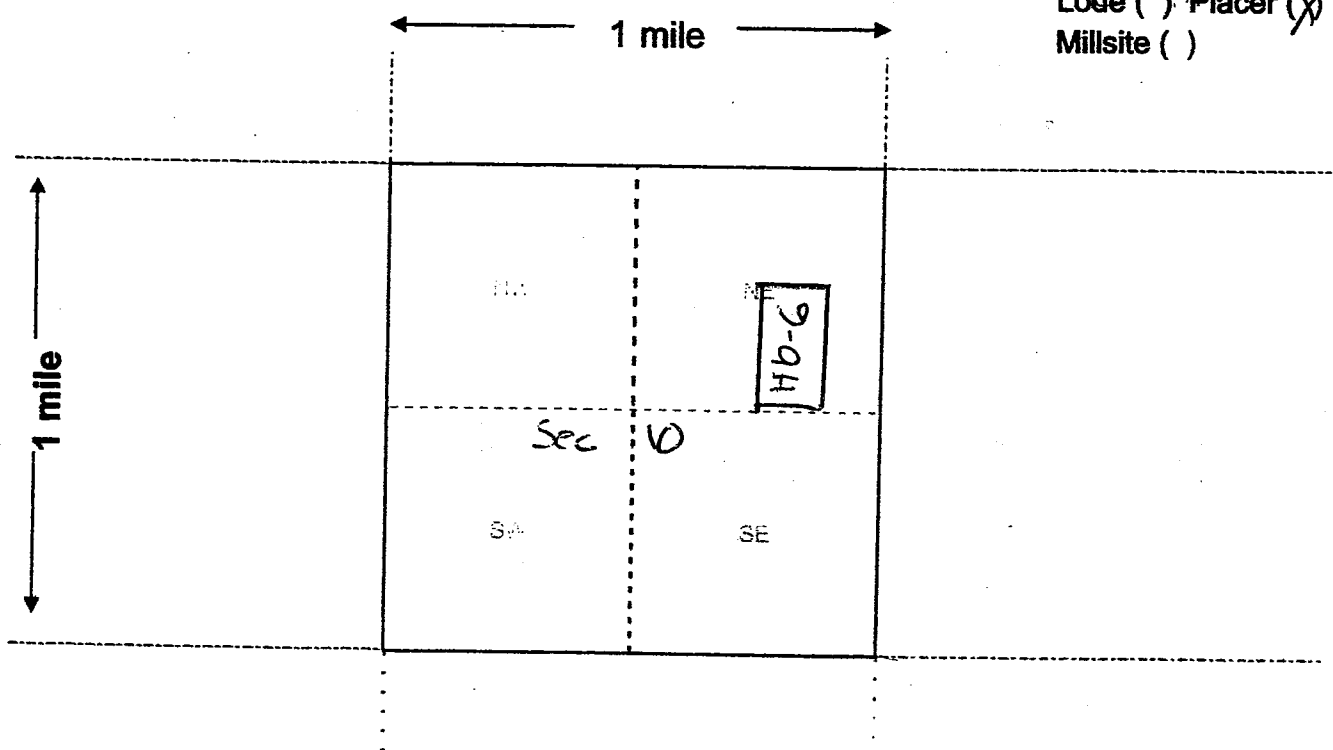

AMC 434523

Scale: 1" = 2000 feet



- The above map depicts the HD-6 mining claim, which is located in Section (s) 10, Township 28 N, Range 21 W, Gila and Salt River Base and Meridian, Mohave County, Arizona. Total claim acreage is 20 acres
- The type of corner and location monuments used are as follows: 2"x2"x4' wooden posts.
- The bearings and distances in degrees and feet between claim corners and to a public land survey monument are as depicted on the map. approximately 1,900 feet S45°W from the NE cor. Sec. 10, T.28N., R. 21 W.
- If the claim is a placer or millsite claim with exterior limits conforming to legal subdivisions of the public survey, provide a legal description of the claim W 1/2 SE 1/4 NE 1/4 Sec. 10, T.28N., R.21W.

Form MCF100a  
Revised July 2014

7  
⑦



FEE# 2015038936

OFFICIAL RECORDS  
OF MOHAVE COUNTY  
CAROL MEIER,  
COUNTY RECORDER



09/01/2015 03:03 PM Fee: \$10.00

PAGE: 1 of 2

LOCATION NOTICE FOR PLACER MINING CLAIM

Amendment BLM Serial # \_\_\_\_\_

NOTICE IS HEREBY GIVEN that the HD-7

\_\_\_\_\_ placer mining claim has been located by

Hintze Development Co, Inc. whose current mailing  
address is 22233 N. 23<sup>RD</sup> AVE,  
Phoenix, AZ 85027

RECEIVED  
BLM AZ STATE OFFICE  
2015 OCT 26 P 2:20  
PHOENIX, ARIZONA  
BLM  
Date  
Stamp

The general course of this claim is north-south and it is situated in Mohave  
County, Arizona. This claim is 1,320 feet in length and 660 feet in width.

20 Total Claim Acreage. This claim runs from the location monument on which this location notice is  
posted at the NW corner of the claim approximately 660 feet in a east direction to the  
east end line and 1320 feet in a south direction to the south end line. This claim is  
marked by four monuments, one at each corner of the claim.

The location monument on which this notice is posted is situated within Section 10, Township  
28 N, Range 21 W, Gila Salt River Base and Meridian, Arizona. This claim encompasses  
portions of the following legal subdivision(s) if located by legal subdivision or the following quarter section(s),  
section(s), Township(s) and Range(s) W 1/2 NE 1/4 SE 1/4 Sec. 10,  
T. 28 N., R. 21 W., Gila Salt River Base and Meridian, Arizona.

The locality of this claim with reference to some natural object or permanent monument and additional information  
(if any) concerning its locality are as follows: approximately 2950 feet  
S27W from the NE cor. Sec. 10, T. 28 N.,  
R. 21 W. The above information is shown on the attached map.

DATED AND POSTED on the ground this 1 day of September, 20 15.

LOCATOR(s)  AGENT

Print Name(s) William Feyera bend

Signature(s) William Feyera bend

Form MCF102  
Revised July 2014

ANCU34524

RECEIVED  
BLM AZ STATE OFFICE  
2015 OCT 26 P 2:21  
PHOENIX, ARIZONA

**MINING CLAIM MAP**

Lode ( ) Placer (X)  
Millsite ( )

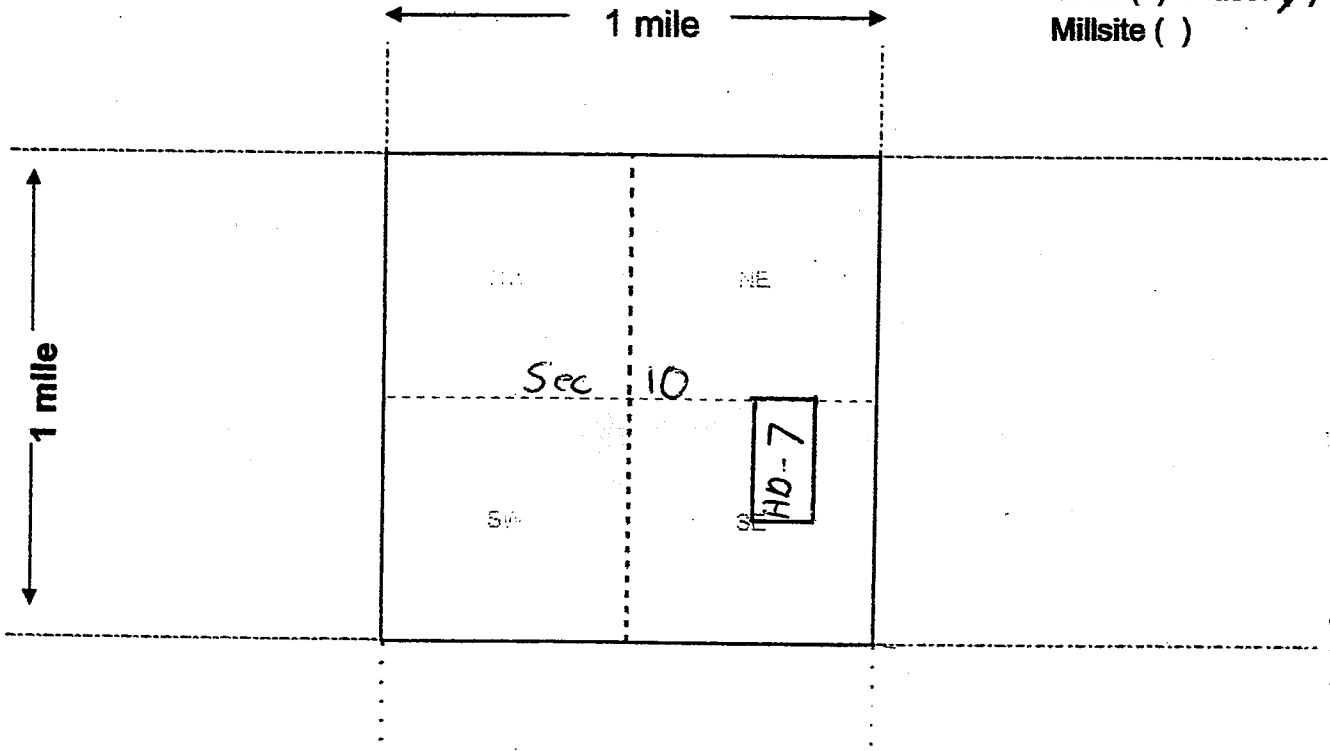

AMC 434524

Scale: 1" = 2000 feet



- The above map depicts the \_\_\_\_\_ mining claim, which is located in Section (s) 10, Township 28 N, Range 21 W, Gila and Salt River Base and Meridian, Mohave County, Arizona. Total claim acreage is 20 acres
- The type of corner and location monuments used are as follows: 2" x 2" x 4' wooden posts
- The bearings and distances in degrees and feet between claim corners and to a public land survey monument are as depicted on the map. approximately 2,950 feet S27°W from the NE Cor. Sec. 10, T. 28N, R. 21W
- If the claim is a placer or millsite claim with exterior limits conforming to legal subdivisions of the public survey, provide a legal description of the claim W 1/2 NE 1/4 SE 1/4 Sec. 10, T. 28 N, R. 21 W

Form MCF100a  
Revised July 2014

**LOCATION NOTICE FOR PLACER MINING CLAIM**

Amendment BLM Serial # \_\_\_\_\_

NOTICE IS HEREBY GIVEN that the HD-8

\_\_\_\_\_ placer mining claim has been located by

Hintze Development Co., Inc. whose current mailing address is 22233 N. 23<sup>RD</sup> Ave.  
Phoenix, AZ 85027

RECEIVED  
BLM AZ STATE OFFICE  
2015 OCT 26 P 2:21  
PHOENIX, ARIZONA  
BLM  
Date  
Stamp

The general course of this claim is north-south and it is situated in Mohave

County, Arizona. This claim is 1,320 feet in length and 660 feet in width.

20 Total Claim Acreage. This claim runs from the location monument on which this location notice is posted at the NW corner of the claim approximately 660 feet in a east direction to the east end line and 1320 feet in a south direction to the south end line. This claim is marked by four monuments, one at each corner of the claim.

The location monument on which this notice is posted is situated within Section 10, Township 28 N, Range 21 W, Gila Salt River Base and Meridian, Arizona. This claim encompasses portions of the following legal subdivision(s) if located by legal subdivision or the following quarter section(s), section(s), Township(s) and Range(s) W1/2 SE1/4 SE1/4 Sec. 10,  
T. 28 N., R. 21 W., Gila Salt River Base and Meridian, Arizona.

The locality of this claim with reference to some natural object or permanent monument and additional information (if any) concerning its locality are as follows: approximately 4,170 feet  
S19 W from NE Cor. Sec. 10, T28N., R21W

The above information is shown on the attached map.

DATED AND POSTED on the ground this 1 day of September, 20 15

LOCATOR(s)  AGENT

Print Name(s) William Feyerabend

Signature(s) William Feyerabend

Form MCF102  
Revised July 2014

AMC434525



RECEIVED  
 BLM/IAZ STATE OFFICE  
 2015 OCT 26 P 2:22  
 PHOENIX, ARIZONA  
 Code ( ) Placer (X)  
 Millsite ( )

**MINING CLAIM MAP**

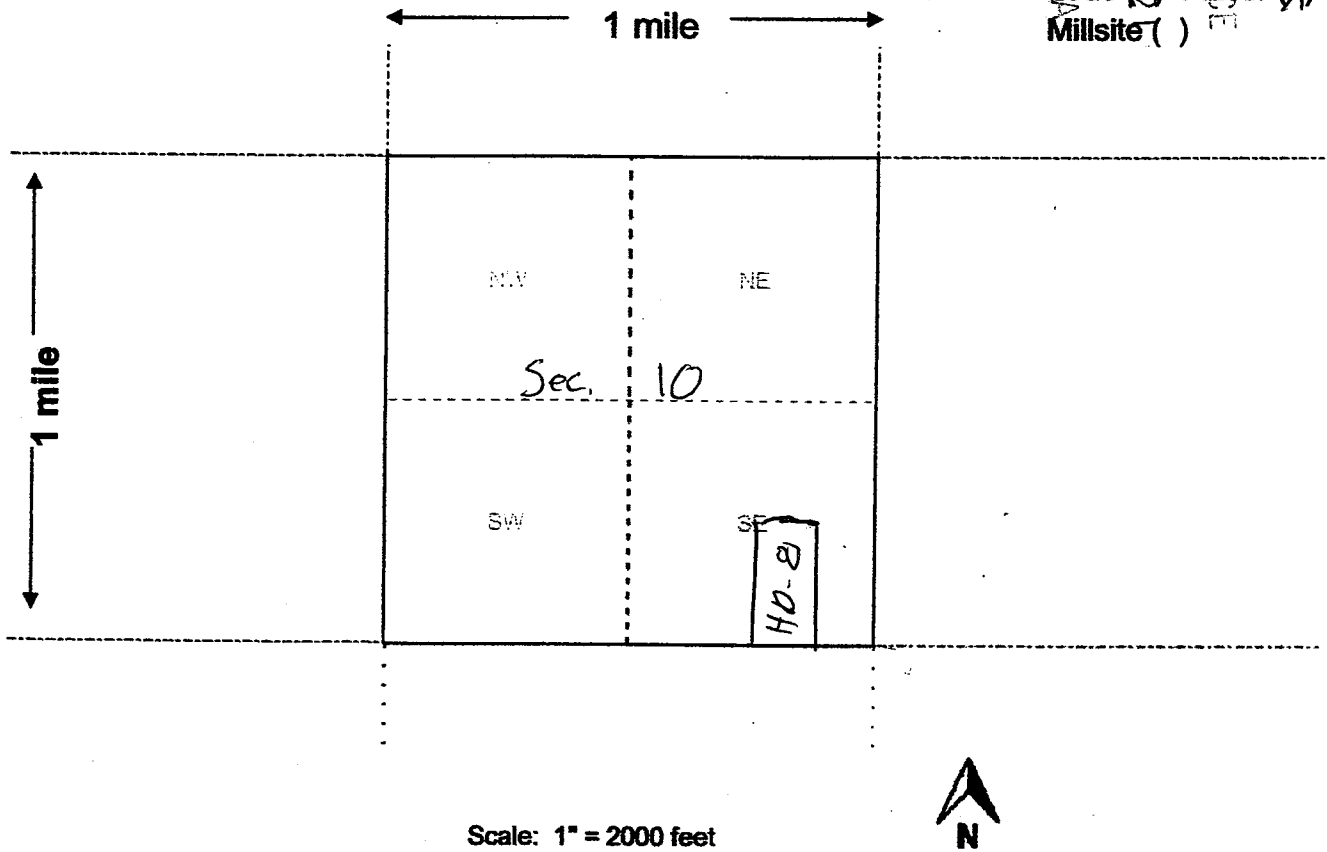

AMC 434525

- The above map depicts the HD-8 mining claim, which is located in Section (s) 10, Township 28 N, Range 21 W, Gila and Salt River Base and Meridian, Mohave County, Arizona. Total claim acreage is 20 acres
- The type of corner and location monuments used are as follows: 2" x 2" x 4" wooden post
- The bearings and distances in degrees and feet between claim corners and to a public land survey monument are as depicted on the map. approximately 4,170 feet S19W from the NE cor Sec. 10, T. 28N., R 21W
- If the claim is a placer or millsite claim with exterior limits conforming to legal subdivisions of the public survey, provide a legal description of the claim W 1/2 SE 1/4 SE 1/4 Sec. 10, T. 28N., R 21W

Form MCF100a  
 Revised July 2014

2  
①

FEE# 2015038938

OFFICIAL RECORDS  
OF MOHAVE COUNTY  
CAROL MEIER,  
COUNTY RECORDER



09/01/2015 03:03 PM Fee: \$10.00

PAGE: 1 of 2

RECEIVED  
BLM AZ STATE OFFICE  
2015 OCT 26 P 2: 21  
PHOENIX, ARIZONA  
BLM  
Date  
Stamp

LOCATION NOTICE FOR PLACER MINING CLAIM

Amendment BLM Serial # \_\_\_\_\_

NOTICE IS HEREBY GIVEN that the HD-9  
\_\_\_\_\_ placer mining claim has been located by

Hintze Development Co, Inc whose current mailing  
address is 22233 N. 23<sup>RD</sup> AVE,  
Phoenix, Az 85027

The general course of this claim is north-south and it is situated in Mohave  
County, Arizona. This claim is 1,320 feet in length and 660 feet in width.

20 Total Claim Acreage. This claim runs from the location monument on which this location notice is  
posted at the NW corner of the claim approximately 660 feet in a east direction to the  
east end line and 1320 feet in a south direction to the south end line. This claim is  
marked by four monuments, one at each corner of the claim.

The location monument on which this notice is posted is situated within Section 15, Township  
28 N, Range 21 W, Gila Salt River Base and Meridian, Arizona. This claim encompasses  
portions of the following legal subdivision(s) if located by legal subdivision or the following quarter section(s),  
section(s), Township(s) and Range(s) W 1/2 NE 1/4 NE 1/4 Sec. 15,  
T. 28 N., R. 21 W., Gila Salt River Base and Meridian, Arizona.

The locality of this claim with reference to some natural object or permanent monument and additional information  
(if any) concerning its locality are as follows: approximately 1320 feet  
West (270) from the NE corner Sec. 15,  
T. 28 N., R 21 W. The above information is shown on the attached map.

DATED AND POSTED on the ground this 1 day of September, 20 15.

LOCATOR(s)  AGENT

Print Name(s) William Feyera bend

Signature(s) William Feyera bend

Form MCF102  
Revised July 2014

AMC434526

(9)

RECEIVED  
BLM AZ STATE OFFICE  
2015 OCT 26 P 2:21  
PHOENIX, ARIZONA  
Lode ( ) Placer   
Millsite ( )

**MINING CLAIM MAP**

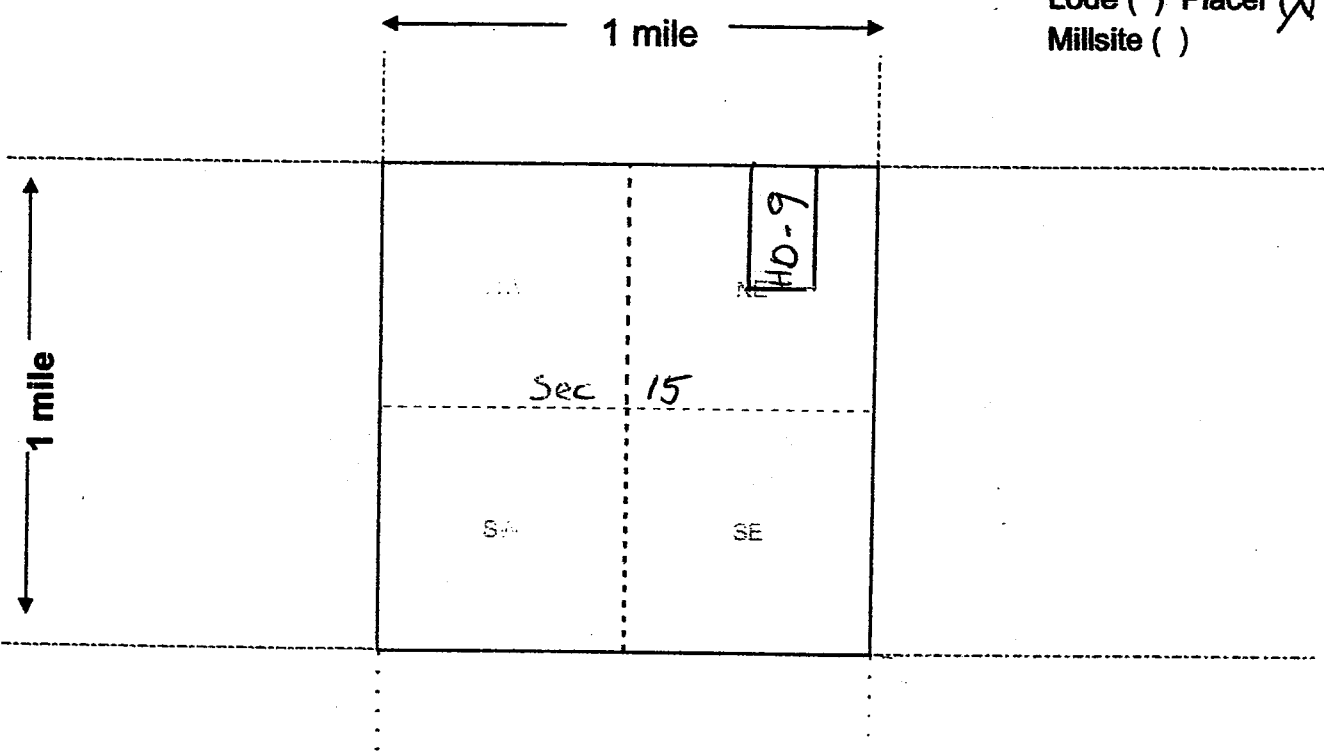

Scale: 1" = 2000 feet



AMC434526

- The above map depicts the HD-9 mining claim, which is located in Section (s) 15, Township 28 N, Range 21 W, Gila and Salt River Base and Meridian, Mohave County, Arizona. Total claim acreage is 20 acres
- The type of corner and location monuments used are as follows: 2" x 2" x 4' wooden posts
- The bearings and distances in degrees and feet between claim corners and to a public land survey monument are as depicted on the map. approximately 1320 feet west (270°) from the NE cor. Sec. 15, T.28N., R.21W.
- If the claim is a placer or millsite claim with exterior limits conforming to legal subdivisions of the public survey, provide a legal description of the claim W 1/2 NE 1/4 NE 1/4 Sec. 15, T.28 N., R.21W.

Form MCF100a  
Revised July 2014

FEE# 2015038939

OFFICIAL RECORDS OF MOHAVE COUNTY CAROL MEIER, COUNTY RECORDER



09/01/2015 03:03 PM Fee: \$10.00

PAGE: 1 of 2

LOCATION NOTICE FOR PLACER MINING CLAIM

Amendment BLM Serial #

NOTICE IS HEREBY GIVEN that the HB-10

placer mining claim has been located by

Hintze Development Co, Inc whose current mailing address is 22233 N. 23rd Ave, Phoenix, Az 85027

RECEIVED BLM AZ STATE OFFICE PHOENIX, ARIZONA 2015 OCT 26 P 2:21 BLM Date Stamp

The general course of this claim is north-south and it is situated in Mohave County, Arizona. This claim is 1,320 feet in length and 660 feet in width.

20 Total Claim Acreage. This claim runs from the location monument on which this location notice is posted at the NW corner of the claim approximately 660 feet in a east direction to the east end line and 1320 feet in a south direction to the south end line. This claim is marked by four monuments, one at each corner of the claim.

The location monument on which this notice is posted is situated within Section 15, Township 28 N, Range 21 W, Gila Salt River Base and Meridian, Arizona. This claim encompasses portions of the following legal subdivision(s) if located by legal subdivision or the following quarter section(s), section(s), Township(s) and Range(s) W 1/2 SE 1/4 NE 1/4 Sec 15, T.28N., R.21W., Gila Salt River Base and Meridian, Arizona.

The locality of this claim with reference to some natural object or permanent monument and additional information (if any) concerning its locality are as follows: approximately 1,870 feet S45°W from NE Cor. Sec. 15, T.28 N., R.21 W. The above information is shown on the attached map.

DATED AND POSTED on the ground this 1 day of September, 20 15.

LOCATOR(s) AGENT

Print Name(s) William Feyera bend

Signature(s) William Feyera bend

Form MCF102 Revised July 2014

AMC434527

(17)

RECEIVED  
BLM AZ STATE OFFICE  
2015 OCT 26 PM 2:21  
PHOENIX, ARIZONA  
Code ( ) Placer   
Millsite ( )

### MINING CLAIM MAP

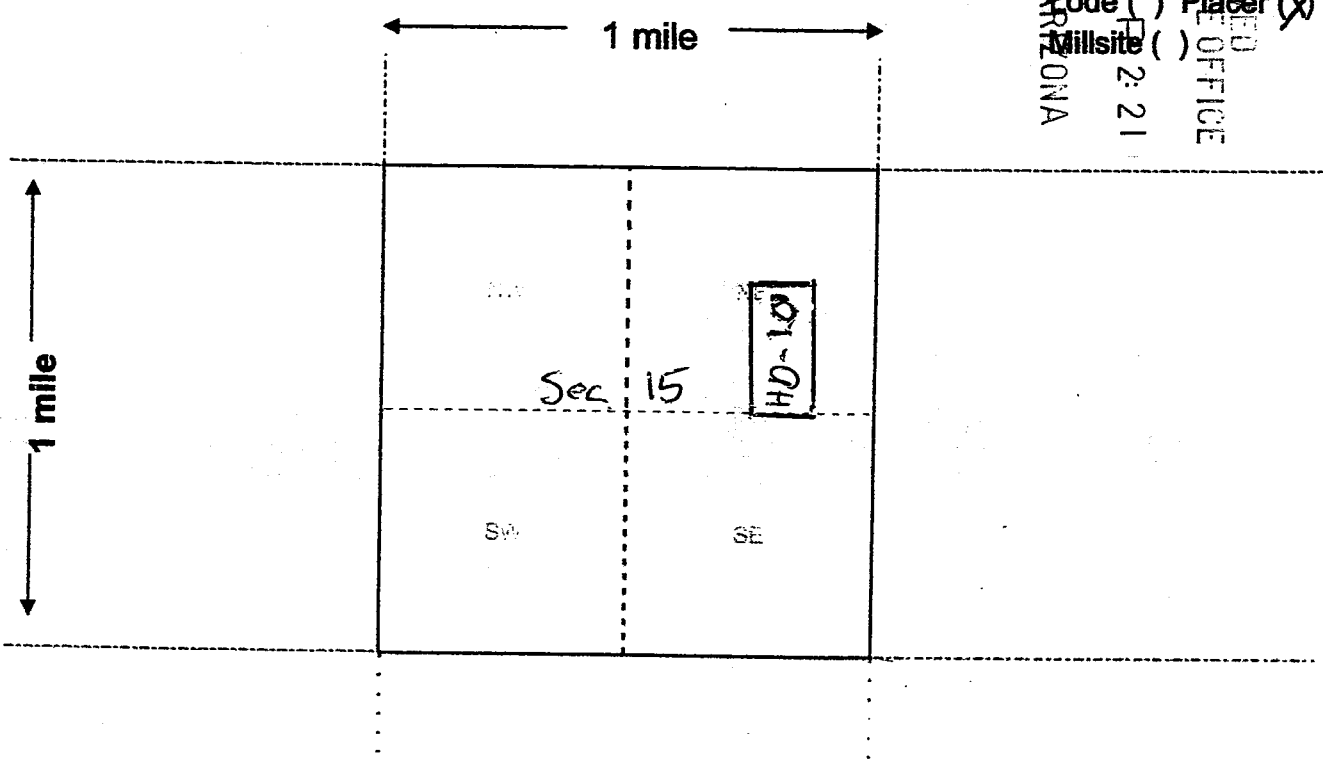

Scale: 1" = 2000 feet



AMC4345271

- The above map depicts the HD-10 mining claim, which is located in Section (s) 15, Township 28 N, Range 21 W, Gila and Salt River Base and Meridian, Mohave County, Arizona. Total claim acreage is 20 acres.
- The type of corner and location monuments used are as follows: 2" x 2" x 4" wooden posts
- The bearings and distances in degrees and feet between claim corners and to a public land survey monument are as depicted on the map. approximately 1,870 feet S45°W from the NE cor, Sec. 15, T. 28 N., R. 21 W.
- If the claim is a placer or millsite claim with exterior limits conforming to legal subdivisions of the public survey, provide a legal description of the claim W 1/2 SE 1/4 NE 1/4 Sec. 15, T. 28 N., R. 21 W.

Form MCF100a  
Revised July 2014

FEE# 2015038940

OFFICIAL RECORDS OF MOHAVE COUNTY CAROL MEIER, COUNTY RECORDER



09/01/2015 03:03 PM Fee: \$10.00

PAGE: 1 of 2

LOCATION NOTICE FOR PLACER MINING CLAIM

Amendment BLM Serial #

NOTICE IS HEREBY GIVEN that the HD-11

placer mining claim has been located by

Hintze Development Co, Inc whose current mailing address is 22233 N. 23rd Ave, Phoenix, Az 85027

RECEIVED BLM AZ STATE OFFICE 2015 OCT 26 P 2: 21 PHOENIX, ARIZONA BLM Date Stamp

The general course of this claim is north-south and it is situated in Mohave

County, Arizona. This claim is 1,320 feet in length and 660 feet in width.

20 Total Claim Acreage. This claim runs from the location monument on which this location notice is posted at the NW corner of the claim approximately 660 feet in a east direction to the east end line and 1320 feet in a south direction to the south end line. This claim is marked by four monuments, one at each corner of the claim.

The location monument on which this notice is posted is situated within Section 15, Township 28 N, Range 21 W, Gila Salt River Base and Meridian, Arizona. This claim encompasses portions of the following legal subdivision(s) if located by legal subdivision or the following quarter section(s), section(s), Township(s) and Range(s) W 1/2 NE 1/4 SE 1/4 Sec. 15, T. 28 N., R. 21 W., Gila Salt River Base and Meridian, Arizona.

The locality of this claim with reference to some natural object or permanent monument and additional information (if any) concerning its locality are as follows: approximately 2,985 feet S26°W from the NE Cor. Sec. 15, T. 28 N., R. 21 W.

The above information is shown on the attached map. DATED AND POSTED on the ground this 1 day of September, 2015.

LOCATOR(s) AGENT

Print Name(s) William Feyera bend

Signature(s) William Feyera bend

Form MCF102 Revised July 2014

AMC434528



RECEIVED  
 BLM AZ STATE OFFICE  
 2015 OCT 26 PM 2:21  
 PHOENIX, ARIZONA  
 Code ( ) Placer (X)  
 Millsite ( )

**MINING CLAIM MAP**

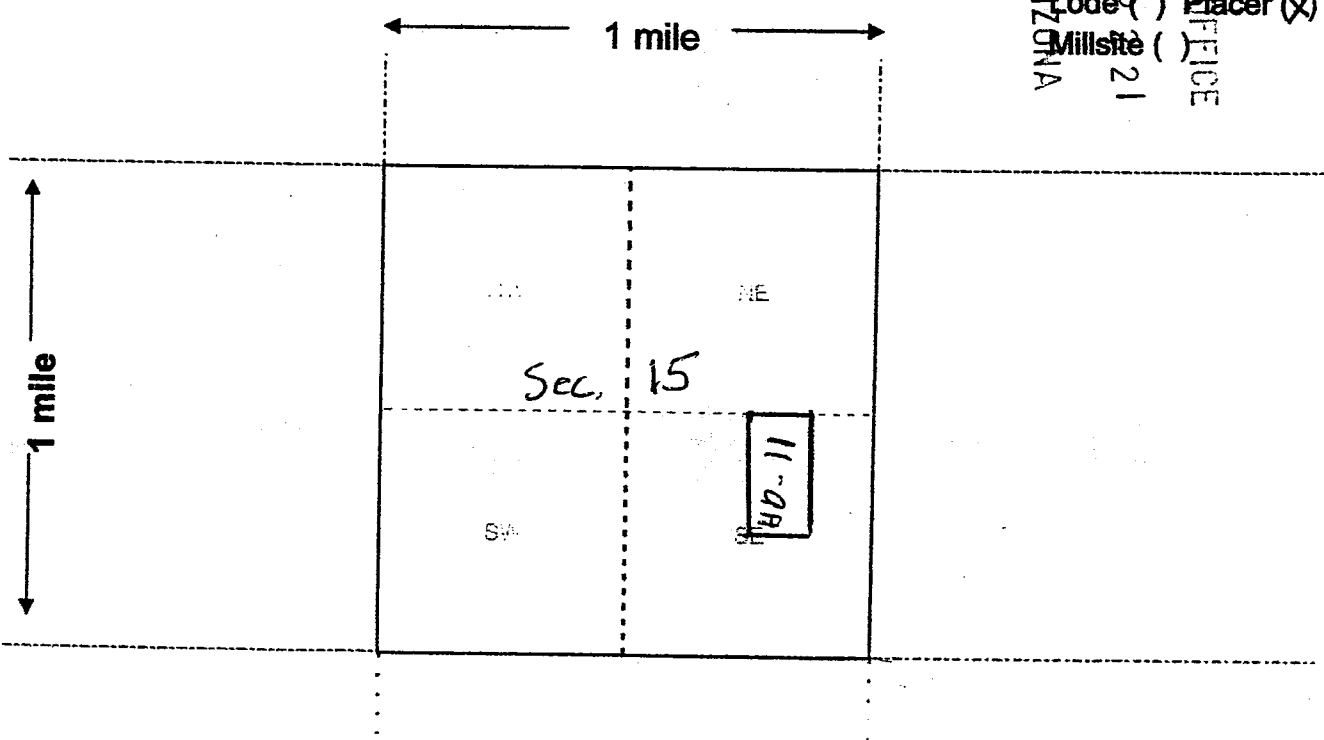

Scale: 1" = 2000 feet



AM0434528

- The above map depicts the HD-11 mining claim, which is located in Section (s) 15, Township 28 N, Range 21 W, Gila and Salt River Base and Meridian, Mohave County, Arizona. Total claim acreage is 20 acres
- The type of corner and location monuments used are as follows: 2" x 2" x 4'  
wooden posts
- The bearings and distances in degrees and feet between claim corners and to a public land survey monument are as depicted on the map. approximately 2,985 feet S26°W from the NE Cor Sec. 15, T. 28N., R 21W.
- If the claim is a placer or millsite claim with exterior limits conforming to legal subdivisions of the public survey, provide a legal description of the claim W 1/2 NE 1/4 SE 1/4 Sec. 15,  
T. 28N., R 21W

Form MCF100a  
 Revised July 2014

(12)

FEE# 2015038941

OFFICIAL RECORDS OF MOHAVE COUNTY CAROL MEIER, COUNTY RECORDER



09/01/2015 03:03 PM Fee: \$10.00

PAGE: 1 of 2

LOCATION NOTICE FOR PLACER MINING CLAIM

Amendment BLM Serial # \_\_\_\_\_

NOTICE IS HEREBY GIVEN that the HD-12

\_\_\_\_\_ placer mining claim has been located by

Hintze Development Co, Inc whose current mailing address is 22233 N. 23<sup>RD</sup> AVE,  
Phoenix, AZ 85027

RECEIVED  
BLM AZ STATE OFFICE  
2015 OCT 26 P 2:21  
PHOENIX, ARIZONA  
BLM  
Date  
Stamp

The general course of this claim is north-south and it is situated in Mohave

County, Arizona. This claim is 1,320 feet in length and 660 feet in width.

20 Total Claim Acreage. This claim runs from the location monument on which this location notice is posted at the NW corner of the claim approximately 660 feet in a east direction to the east end line and 1320 feet in a south direction to the south end line. This claim is marked by four monuments, one at each corner of the claim.

The location monument on which this notice is posted is situated within Section 15, Township 28 N., Range 21 W., Gila Salt River Base and Meridian, Arizona. This claim encompasses portions of the following legal subdivision(s) if located by legal subdivision or the following quarter section(s), section(s), Township(s) and Range(s) W<sup>12</sup> SE<sup>14</sup> SE<sup>14</sup> Sec. 15,  
T. 28 N., R. 21 W., Gila Salt River Base and Meridian, Arizona.

The locality of this claim with reference to some natural object or permanent monument and additional information (if any) concerning its locality are as follows: approximately 4,230 feet  
S 18° W from the NE cor. Sec. 15, T. 28 N.,  
R. 21 W. The above information is shown on the attached map.

DATED AND POSTED on the ground this 1 day of September, 20 15.

LOCATOR(s)  AGENT

Print Name(s) William Feyera bend

Signature(s) William Feyera bend

Form MCF102  
Revised July 2014

AHC434529

16

RECEIVED  
BLM AZ STATE OFFICE  
OCT 26 P 2:21  
PHOENIX, ARIZONA

### MINING CLAIM MAP

Lode ( ) Placer (X)  
Millsite ( )

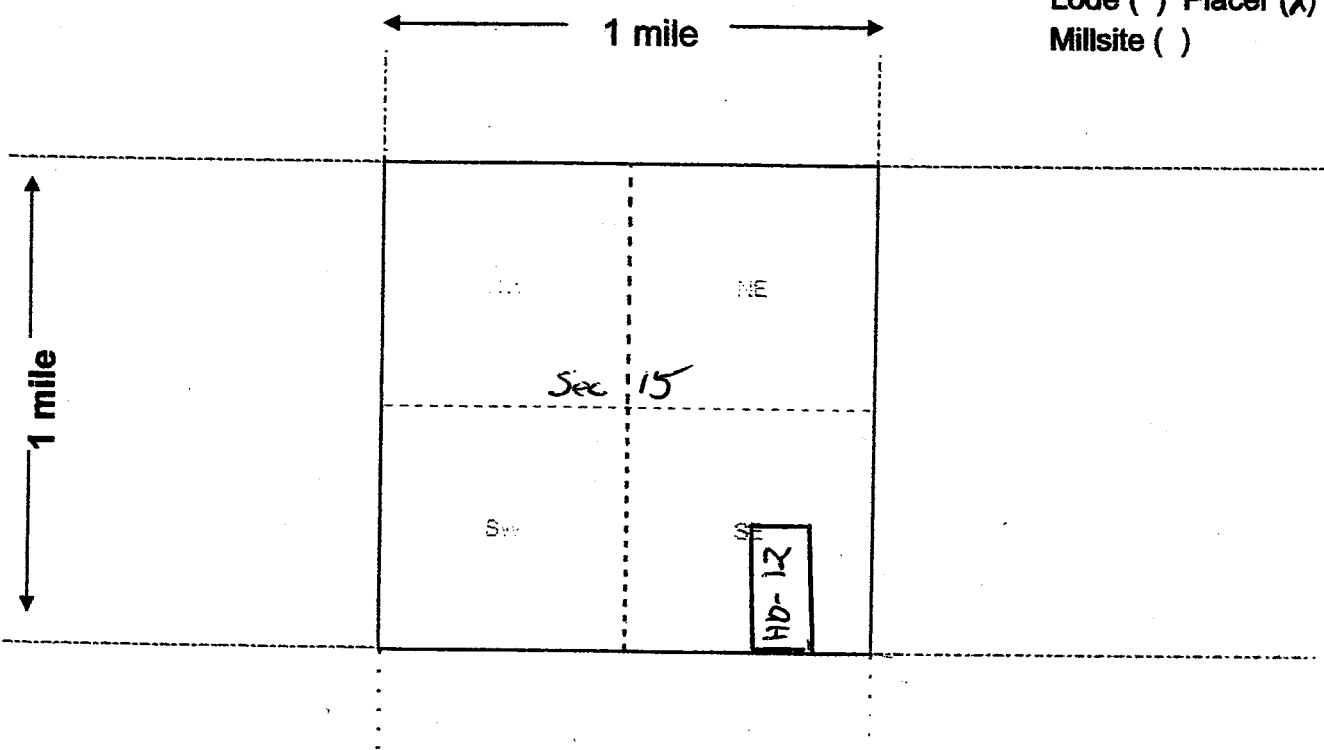

AH0434529

Scale: 1" = 2000 feet

1. The above map depicts the HD-12 mining claim, which is located in Section (s) 15, Township 28 N, Range 21 W, Gila and Salt River Base and Meridian, Mohave County, Arizona. Total claim acreage is 20 acres
2. The type of corner and location monuments used are as follows: 2" x 2" x 4" wooden posts
3. The bearings and distances in degrees and feet between claim corners and to a public land survey monument are as depicted on the map. approximately 4,230 feet S18°W from the NE cor. Sec. 15, T. 28 N., R. 21 W.
4. If the claim is a placer or millsite claim with exterior limits conforming to legal subdivisions of the public survey, provide a legal description of the claim W 1/2 SE 1/4 SE 1/4 Sec. 15, T. 28 N., R. 21 W.

Form MCF100a  
Revised July 2014

2  
13

FEE# 2015038942

OFFICIAL RECORDS  
OF MOHAVE COUNTY  
CAROL MEIER,  
COUNTY RECORDER



09/01/2015 03:03 PM Fee: \$10.00

PAGE: 1 of 2

RECEIVED  
BLM STATE OFFICE  
2015 OCT 26 P 2:21  
PHOENIX, ARIZONA

LOCATION NOTICE FOR PLACER MINING CLAIM

Amendment BLM Serial # \_\_\_\_\_

NOTICE IS HEREBY GIVEN that the HD-13  
\_\_\_\_\_ placer mining claim has been located by

Hintze Development Co, Inc whose current mailing  
address is 22233 N. 23<sup>RD</sup> AVE,  
Phoenix, AZ 85027

BLM  
Date  
Stamp

The general course of this claim is north-south and it is situated in Mohave  
County, Arizona. This claim is 1,320 feet in length and 660 feet in width.

20 Total Claim Acreage. This claim runs from the location monument on which this location notice is  
posted at the NW corner of the claim approximately 660 feet in a east direction to the  
east end line and 1320 feet in a south direction to the south end line. This claim is  
marked by four monuments, one at each corner of the claim.

The location monument on which this notice is posted is situated within Section 35, Township  
28 N, Range 21 W, Gila Salt River Base and Meridian, Arizona. This claim encompasses  
portions of the following legal subdivision(s) if located by legal subdivision or the following quarter section(s),  
section(s), Township(s) and Range(s) E 1/2 NE 1/4 NE 1/4 Sec. 35,  
T. 28 N., R. 21 W., Gila Salt River Base and Meridian, Arizona.

The locality of this claim with reference to some natural object or permanent monument and additional information  
(if any) concerning its locality are as follows: approximately 660 feet  
west (270) from the NE cor. Sec. 35,  
T. 28 N., R. 21 W. The above information is shown on the attached map.

DATED AND POSTED on the ground this 1 day of September, 20 15.

LOCATOR(s)  AGENT

Print Name(s) William Feyera bend

Signature(s) William Feyera bend

Form MCF102  
Revised July 2014

AN0434530

(13)

RECEIVED  
BLM AZ STATE OFFICE  
2015 OCT 26 P 2:22  
PHOENIX, ARIZONA  
Lode ( ) Placer (X)  
Millsite ( )

### MINING CLAIM MAP

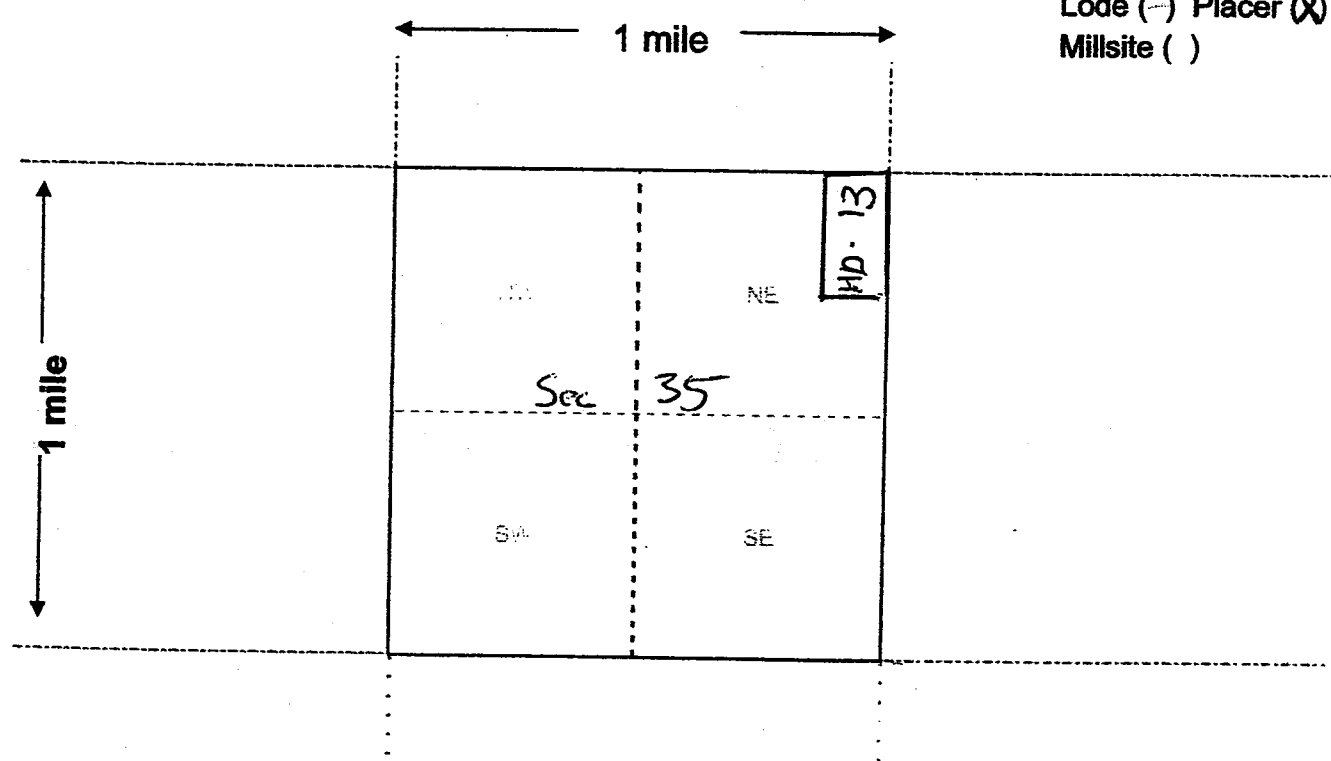

AMC434530

Scale: 1" = 2000 feet



- The above map depicts the HD-13 mining claim, which is located in Section (s) 35, Township 28 N, Range 21 W, Gila and Salt River Base and Meridian, Mohave County, Arizona. Total claim acreage is 20 acres.
- The type of corner and location monuments used are as follows: 2'x2'x4' wooden posts.
- The bearings and distances in degrees and feet between claim corners and to a public land survey monument are as depicted on the map. approximately 660 feet west (270°) from the NE cor. Sec. 35, T.28N, R.21W.
- If the claim is a placer or millsite claim with exterior limits conforming to legal subdivisions of the public survey, provide a legal description of the claim E 1/2 NE 1/4 NE 1/4 Sec. 35, T.28N, R.21W.

Form MCF100a  
Revised July 2014





FEE# 2015038943

OFFICIAL RECORDS OF MOHAVE COUNTY CAROL MEIER, COUNTY RECORDER



09/01/2015 03:03 PM Fee: \$10.00

PAGE: 1 of 2

LOCATION NOTICE FOR PLACER MINING CLAIM

Amendment BLM Serial # \_\_\_\_\_

NOTICE IS HEREBY GIVEN that the HD-14

\_\_\_\_\_ placer mining claim has been located by

Hintze Development Co, Inc whose current mailing address is 22233 N. 23<sup>RD</sup> AVE,  
Phoenix, Az 85027

RECEIVED  
AZ STATE OFFICE  
2015 OCT 26 P 2:22  
PHOENIX, ARIZONA

BLM  
Date  
Stamp

The general course of this claim is north-south and it is situated in Mohave

County, Arizona. This claim is 1,320 feet in length and 660 feet in width.

20 Total Claim Acreage. This claim runs from the location monument on which this location notice is posted at the NW corner of the claim approximately 660 feet in a east direction to the east end line and 1320 feet in a south direction to the south end line. This claim is marked by four monuments, one at each corner of the claim.

The location monument on which this notice is posted is situated within Section 35, Township

28 N, Range 21 W, Gila Salt River Base and Meridian, Arizona. This claim encompasses

portions of the following legal subdivision(s) if located by legal subdivision or the following quarter section(s),

section(s), Township(s) and Range(s) E 1/2 SE 1/4 NE 1/4 Sec. 35,

T.28N, Gila Salt River Base and Meridian, Arizona.

The locality of this claim with reference to some natural object or permanent monument and additional information

(if any) concerning its locality are as follows: approximately 1,445 feet S27°W  
from the NE Cor Sec 35, T.28N, R. 21W

\_\_\_\_\_ The above information is shown on the attached map.

DATED AND POSTED on the ground this 1 day of September, 20 15.

LOCATOR(s)  AGENT

Print Name(s) William Feyera bend

Signature(s) William Feyera bend

Form MCF102  
Revised July 2014

AMC434531

141

RECEIVED  
BLM/AZ STATE OFFICE  
2015 OCT 26 P 2:22  
PHOENIX, ARIZONA  
Lode ( ) Placer (X)  
Millsite ( )

### MINING CLAIM MAP

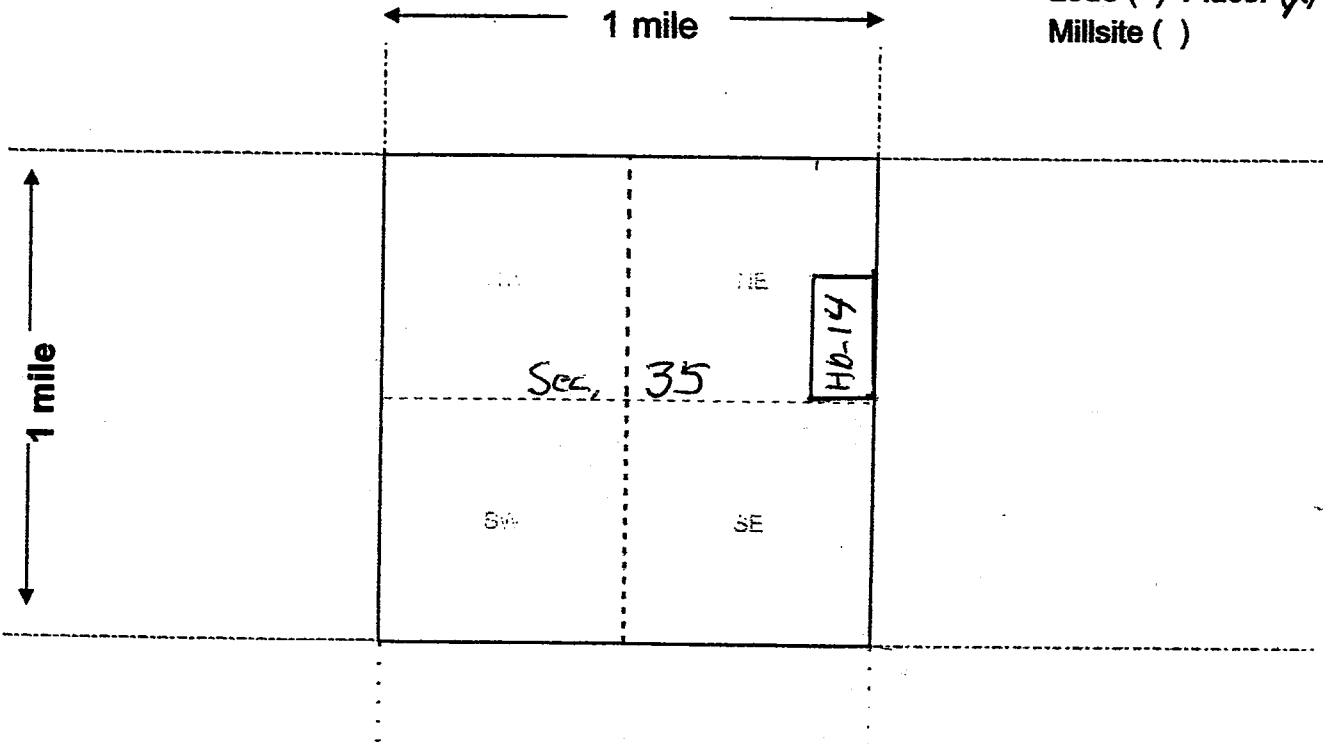

AN0434531

Scale: 1" = 2000 feet



- The above map depicts the HD-14 mining claim, which is located in Section (s) 35, Township 28 N, Range 21 W, Gila and Salt River Base and Meridian, Mohave County, Arizona. Total claim acreage is 20 acres
- The type of corner and location monuments used are as follows: 2" x 2" x 4' wooden posts
- The bearings and distances in degrees and feet between claim corners and to a public land survey monument are as depicted on the map. approximately 1,445 feet S27° W from the NE cor. Sec. 35, T.28 N., R.21 W.
- If the claim is a placer or millsite claim with exterior limits conforming to legal subdivisions of the public survey, provide a legal description of the claim E 1/2 SE 1/4 NE 1/4 Sec. 35, T.28 N., R.21 W.

Form MCF100a  
Revised July 2014



FEE# 2015038944

OFFICIAL RECORDS OF MOHAVE COUNTY CAROL MEIER, COUNTY RECORDER



09/01/2015 03:03 PM Fee: \$10.00

PAGE: 1 of 2

LOCATION NOTICE FOR PLACER MINING CLAIM

Amendment BLM Serial # \_\_\_\_\_

NOTICE IS HEREBY GIVEN that the HD-15

\_\_\_\_\_ placer mining claim has been located by

Hintze Development Co, Inc whose current mailing

address is 22233 N. 23<sup>RD</sup> AVE,

Phoenix, AZ 85027

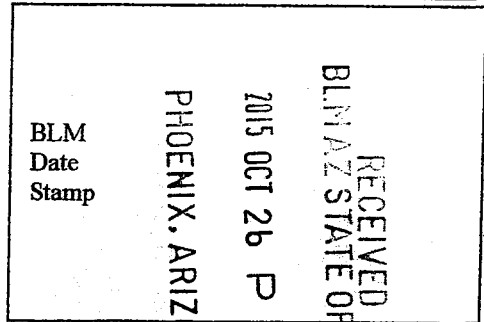

The general course of this claim is north-south and it is situated in Mohave

County, Arizona. This claim is 1,320 feet in length and 660 feet in width.

20 Total Claim Acreage. This claim runs from the location monument on which this location notice is

posted at the NW corner of the claim approximately 660 feet in a east direction to the

east end line and 1320 feet in a south direction to the south end line. This claim is

marked by four monuments, one at each corner of the claim.

The location monument on which this notice is posted is situated within Section 35, Township

28 N, Range 21 W, Gila Salt River Base and Meridian, Arizona. This claim encompasses

portions of the following legal subdivision(s) if located by legal subdivision or the following quarter section(s),

section(s), Township(s) and Range(s) E 1/2 NE 1/4 SE 1/4 Sec. 35,

T. 28 N., R. 21 W., Gila Salt River Base and Meridian, Arizona.

The locality of this claim with reference to some natural object or permanent monument and additional information

(if any) concerning its locality are as follows: approximately 2,690 feet

514 W from the NE Cor. Sec. 35, T. 28 N.,

R. 21 W. The above information is shown on the attached map.

DATED AND POSTED on the ground this 1 day of September, 20 15.

LOCATOR(s)  AGENT

Print Name(s) William Feyera bend

Signature(s) William Feyera bend

Form MCF102 Revised July 2014

AMC4345321

15

RECEIVED  
BLM AZ STATE OFFICE  
2015 OCT 26 P 2:27  
PHOENIX, ARIZONA  
Lode ( ) Placer (X)  
Millsite ( )

### MINING CLAIM MAP

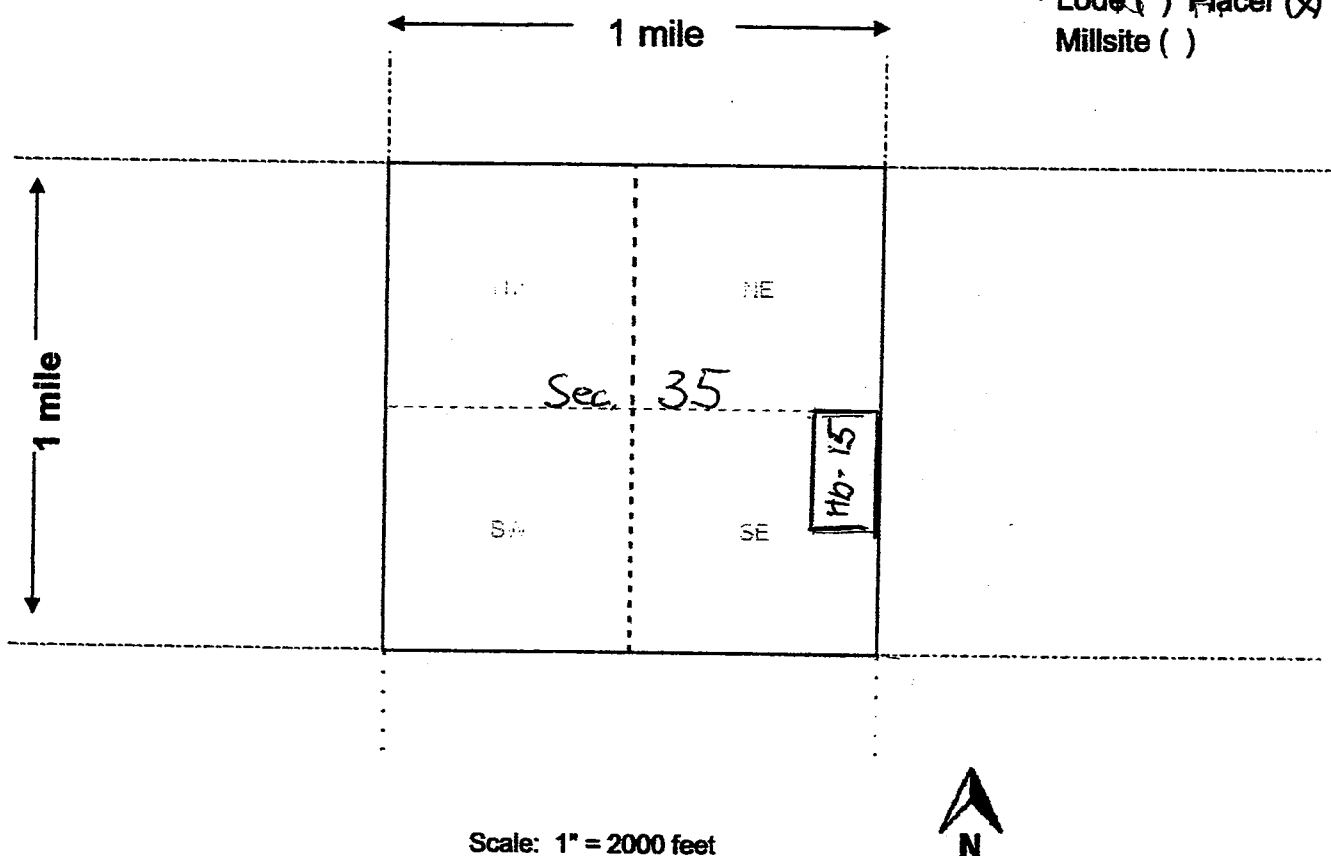

AMC434532

Scale: 1" = 2000 feet

- The above map depicts the 40-15 mining claim, which is located in Section (s) 35, Township 28 N, Range 21 W, Gila and Salt River Base and Meridian, Mohave County, Arizona. Total claim acreage is 20 acres
- The type of corner and location monuments used are as follows: 2" x 2" x 4" wooden posts.
- The bearings and distances in degrees and feet between claim corners and to a public land survey monument are as depicted on the map. approximates 2,690 feet S14W from the NE cor. Sec. 35, T. 28 N., R. 21 W.
- If the claim is a placer or millsite claim with exterior limits conforming to legal subdivisions of the public survey, provide a legal description of the claim E 1/2 NE 1/4 SE 1/4 Sec. 35, T. 28 N., R. 21 W.

Form MCF100a  
Revised July 2014

FEE# 2015038945

OFFICIAL RECORDS OF MOHAVE COUNTY CAROL MEIER, COUNTY RECORDER



09/01/2015 03:03 PM Fee: \$10.00

PAGE: 1 of 2

LOCATION NOTICE FOR PLACER MINING CLAIM

Amendment BLM Serial #

NOTICE IS HEREBY GIVEN that the HD-16

placer mining claim has been located by

Hintze Development Co, Inc whose current mailing

address is 22233 N. 23rd Ave,

Phoenix, AZ 85027

RECEIVED BLM AZ STATE OFFICE 2015 OCT 26 P 2:22 PHOENIX, ARIZONA BLM Date Stamp

The general course of this claim is north-south and it is situated in Mohave

County, Arizona. This claim is 1,320 feet in length and 660 feet in width.

20 Total Claim Acreage. This claim runs from the location monument on which this location notice is posted at the NW corner of the claim approximately 660 feet in a east direction to the east end line and 1320 feet in a south direction to the south end line. This claim is marked by four monuments, one at each corner of the claim.

The location monument on which this notice is posted is situated within Section 35, Township

28 N, Range 21 W, Gila Salt River Base and Meridian, Arizona. This claim encompasses portions of the following legal subdivision(s) if located by legal subdivision or the following quarter section(s),

section(s), Township(s) and Range(s) E 1/4 SE 1/4 SE 1/4 Sec. 35,

T. 28 N., R. 21 W., Gila Salt River Base and Meridian, Arizona.

The locality of this claim with reference to some natural object or permanent monument and additional information

(if any) concerning its locality are as follows: approximately 4,000 feet

S10W from the NE cor of Sec. 35, T. 28 N.,

R21W, The above information is shown on the attached map.

DATED AND POSTED on the ground this 1 day of September, 20 15.

LOCATOR(s) AGENT

Print Name(s) William Feyera bend

Signature(s) William Feyera bend

Form MCF102 Revised July 2014

AMC434533

11/2

RECEIVED  
BLM AZ STATE OFFICE  
2015 OCT 26 P 2:22  
PHOENIX, ARIZONA  
Millsite ( ) Placer (x)

### MINING CLAIM MAP

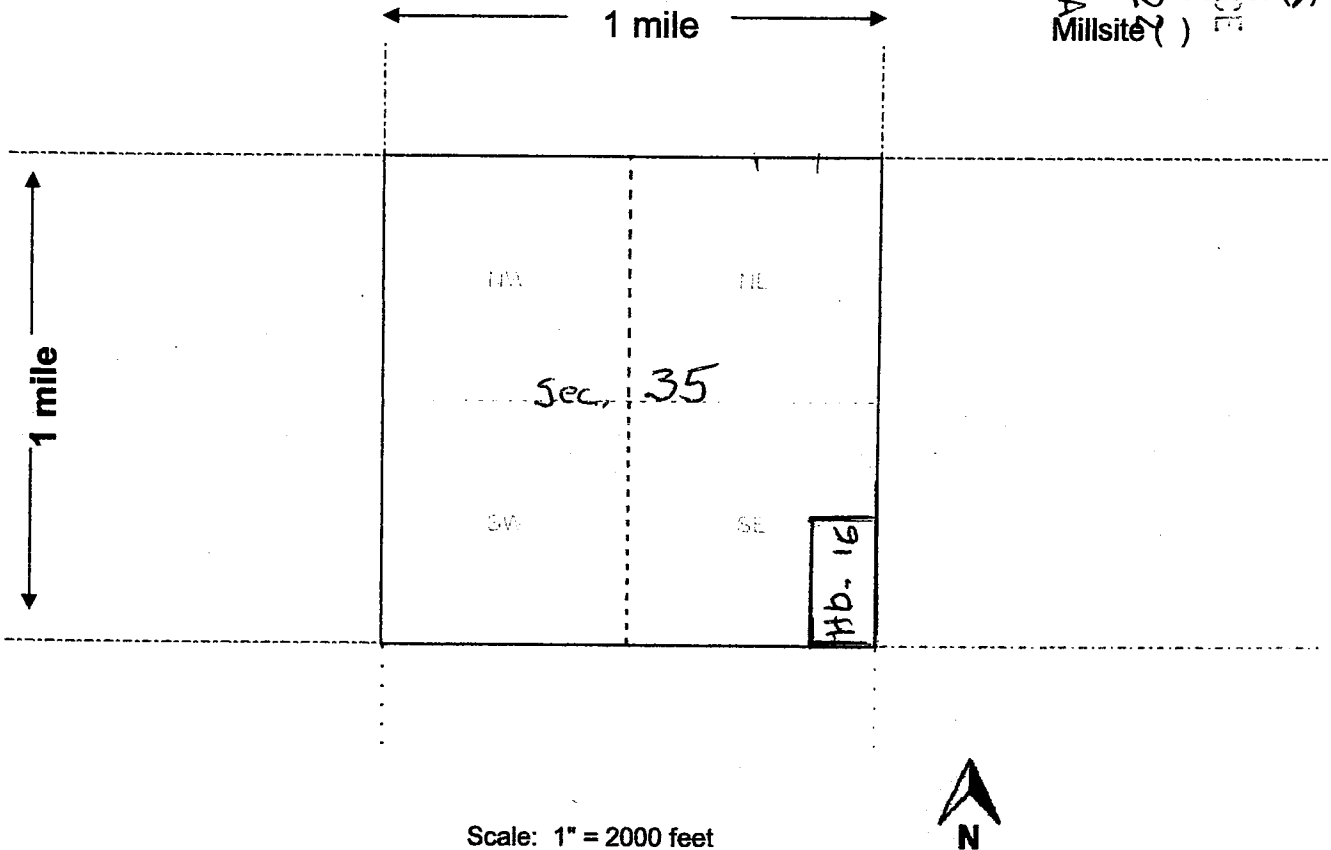

ANC434533

Scale: 1" = 2000 feet

1. The above map depicts the HD-16 mining claim, which is located in Section (s) 35, Township 28 N, Range 21 W, Gila and Salt River Base and Meridian, Mohave County, Arizona. Total claim acreage is 20 acres.
2. The type of corner and location monuments used are as follows: 2" x 2" x 4' wooden posts.
3. The bearings and distances in degrees and feet between claim corners and to a public land survey monument are as depicted on the map. approximately 4,000 feet S10W from NE cor. Sec. 35, T28 N., R. 21 W
4. If the claim is a placer or millsite claim with exterior limits conforming to legal subdivisions of the public survey, provide a legal description of the claim E 1/2 SE 1/4 SE 1/4 Sec. 35, T. 28 N., R. 21 W.

Form MCF100a  
Revised July 2014



Input Parameters for Geographic Report with Land

System Id = CR

Admin State = AZ

Geo State =

Casetype Begins With

Case Disp Txt = AUTHORIZED, CANCELLED, EXPIRED, PENDING, REJECTED, RELINQUISHED, WITHDRAWN

Mer Twp Rng =

Section =

Mtrs = 14 0280N 0210W 003, 14 0280N 0210W 010, 14 0280N 0210W 015, 14 0280N 0210W 035, 14 0280N 0210W 999

Commodity =

Commodity Txt =

Pending Org =

Pend Org Decode =

Total Rows Returned: 2

RUN TIME: 10:53 AM

UNITED STATES DEPARTMENT OF INTERIOR  
BUREAU OF LAND MANAGEMENT  
GEOGRAPHIC REPORT WITH LAND  
Sorted by Serial Number

RUN DATE: 10/30/2015  
Page 1 of 1

Serial Number: AZA 012037  
Total Case Acres: 2,231.010

<u>Casetype</u>	<u>Case Disp</u>	14	0280N	0210W	<u>Sect</u>	<u>Sur Typ</u>	<u>Sur Num</u>	<u>Suff</u>	<u>Subdivision</u>	<u>Act Pend</u>
285007	AUTHORIZED				003	ALIQ			S2S2;	

Serial Number: AZAR 0035584  
Total Case Acres: 0.100

<u>Casetype</u>	<u>Case Disp</u>	14	0280N	0210W	<u>Sect</u>	<u>Sur Typ</u>	<u>Sur Num</u>	<u>Suff</u>	<u>Subdivision</u>	<u>Act Pend</u>
285004	AUTHORIZED				003	ALIQ			S2S2;	



**United States Department of the Interior**

**Bureau of Land Management**

DIV OF LANDS, MINRLS & ENERGY

ONE N CENTRAL AVE

PHOENIX, AZ 85004 -4427

Phone: 602-417-9200

Receipt

No:

4776377

<b>Transaction #:</b> 4903303	
<b>Date of Transaction:</b> 08/07/2020	
<b>CUSTOMER:</b>	
HINTZE DEVELOPMENT CO INC 22233N N 23RD AVE PHOENIX,AZ 85027-1906 US	

LINE #	QTY	DESCRIPTION	REMARKS	UNIT PRICE	TOTAL
1	1.00	LOCATABLE MINERALS / MINING CLAIMS-NOT NEW-UNADJUD,ONE AUTH NO. ONLY / MINING CLAIM MONEY RECEIVED CASES: AMC434518/\$2640.00	MAINT 2021	- n/a -	2640.00
<b>TOTAL:</b>					<b>\$2,640.00</b>

PAYMENT INFORMATION			
1	AMOUNT:	2640.00	POSTMARKED: N/A
	TYPE:	CHECK	RECEIVED: 08/07/2020
	CHECK NO:	11372	
	NAME:	HINTZE DEVELOPMENT CO INC 22233N N 23RD AVE PHOENIX AZ 85027-1906 US	

<b>REMARKS</b>

This receipt was generated by the automated BLM Collections and Billing System and is a paper representation of a portion of the official electronic record contained therein.